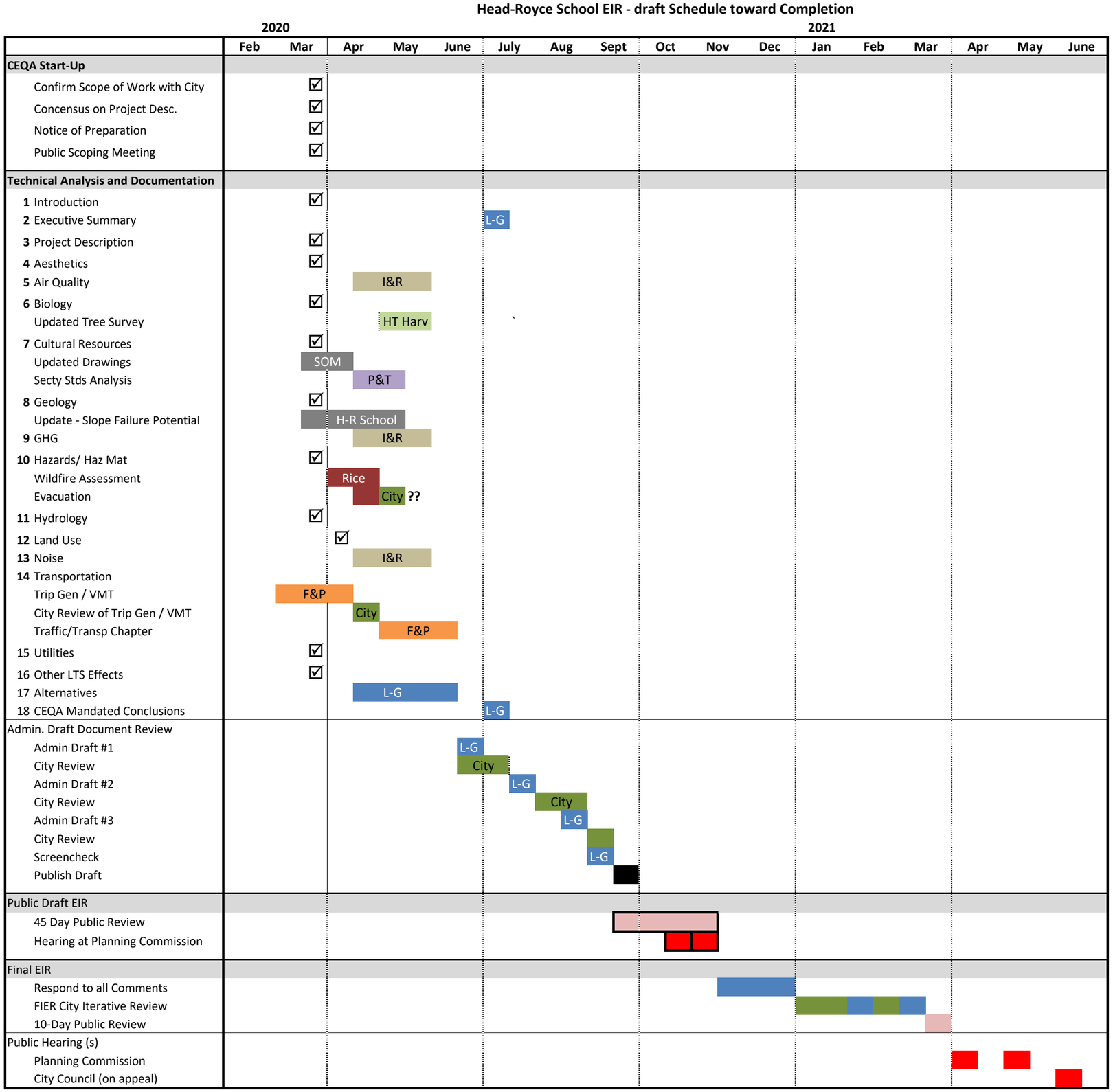## Head-Royce School EIR - draft Schedule toward Completion