

Shelter Cove Sport Courts

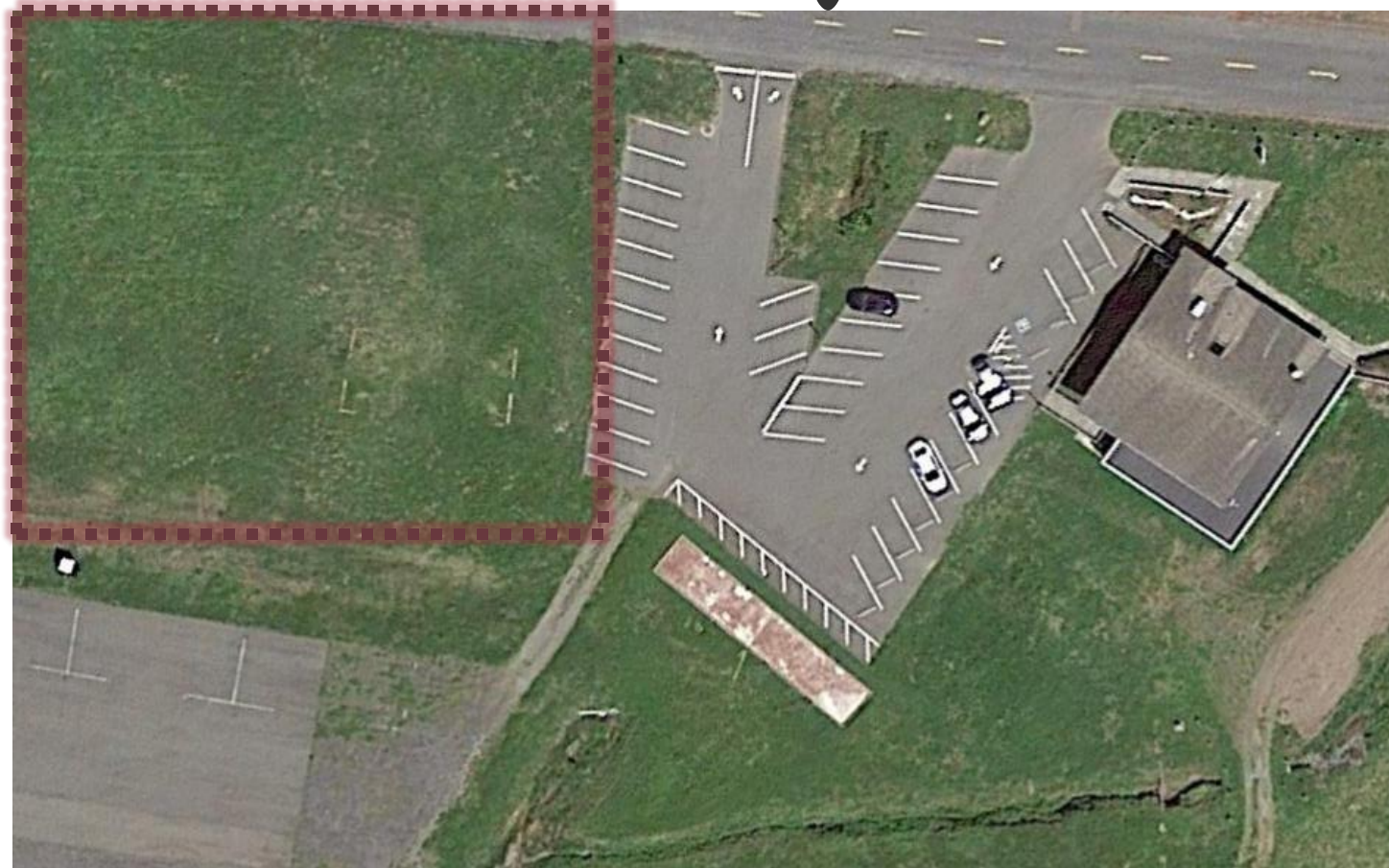

Shelter Cove Courts #1

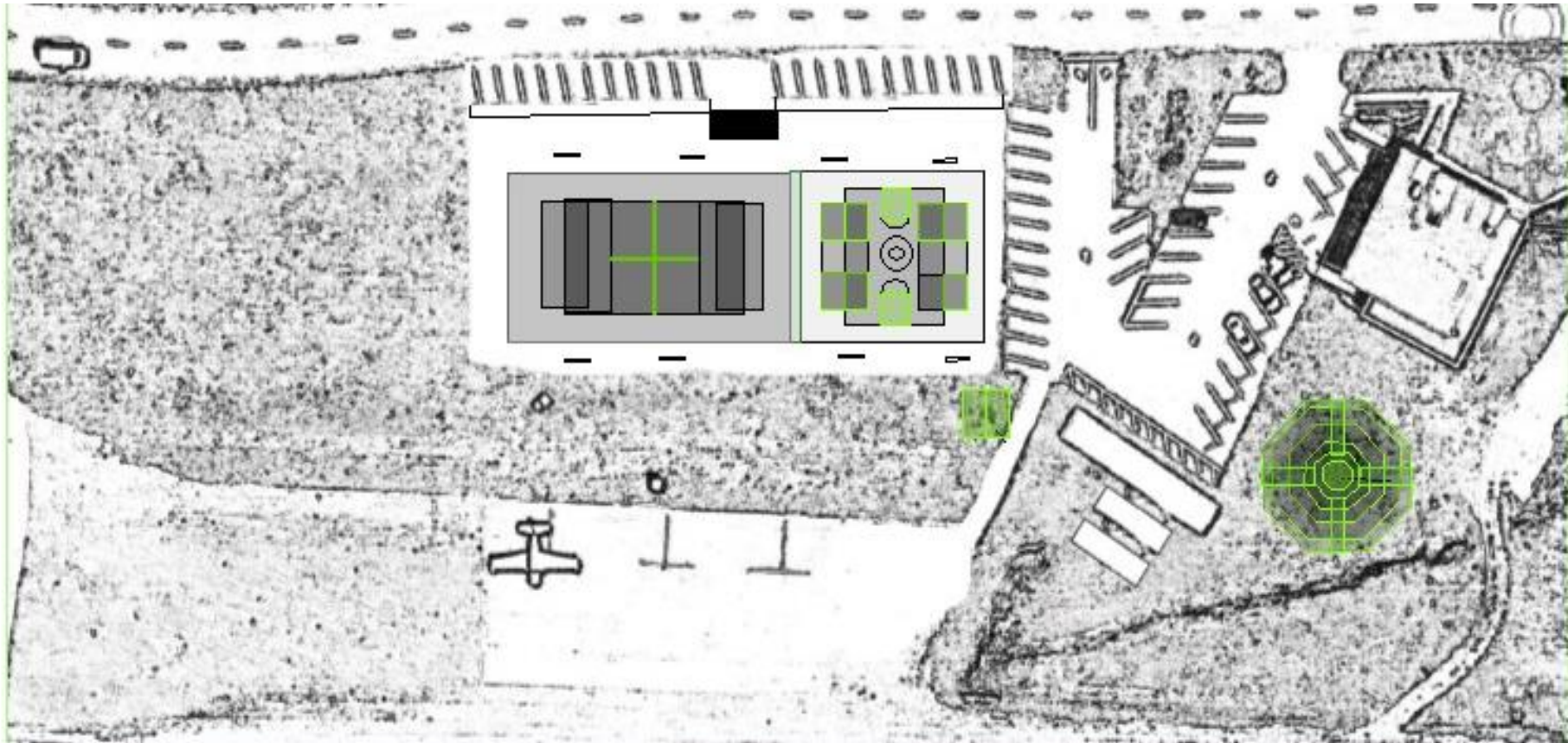

Court 1 is 78 feet by 70 feet with two Pickleball and small Basketball
Court 2 is 120 feet by 70 feet with two Pickleball and small Tennis
Total square feet is 15,269, with 676 ft of fence

Estimated cost #1

- \$10.00 sq ft site work and paving Plan 1 \$152,690.00
- 10 Feet High Green vinyl Fence Plan 1 \$ 34,485.20
- Installation of Fence Plan 1 \$ 17,000.00
- Basketball hoops/nets Plan 1 \$ 8000.00
- Bathroom 2 stall /Water Fountain Plan 1 \$130,000.00
- Electrical Power, Water, Sewer Plan 1 \$ 41,000.00
- Benches Plan 1 \$ 5,500.00
- Striping of courts Plan 1 \$ 20,000.00
- Total Estimated Cost \$ 408,675.20



Shelter Cove Courts #2

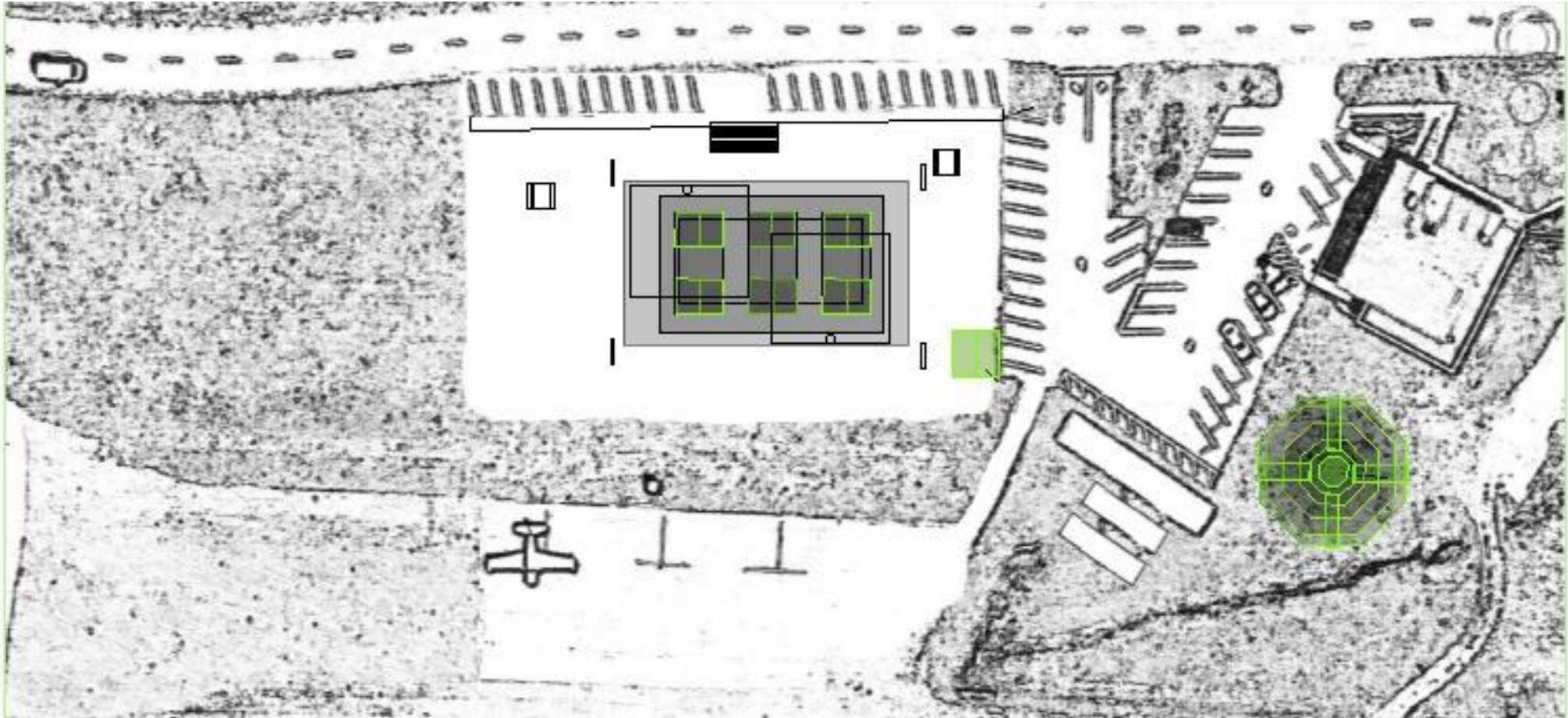

Court is 120 feet by 70 feet with three Pickleball and full-size Tennis and two half court Basketball

Total square feet is 9400, with 380 ft of fence

Estimated cost #2

- \$10.00 sq ft site work and paving Plan 2 \$ 94,000.00
- 10 Feet High Green vinyl Fence Plan 2 \$ 19,048.18
- Installation of Fence Plan 2 \$ 9,500.00
- Basketball hoops/nets Plan 2 \$ 7800.00
- Bathroom 2 stall /Water Fountain Plan 2 \$ 130,000.00
- Electrical Power, Water, Sewer Plan 2 \$ 38,000.00
- Benches Plan 2 \$ 3,000.00
- Striping of courts Plan 1 \$ 20,000.00
- Total Estimated Cost \$ 321,348.18



Shelter Cove Courts #3

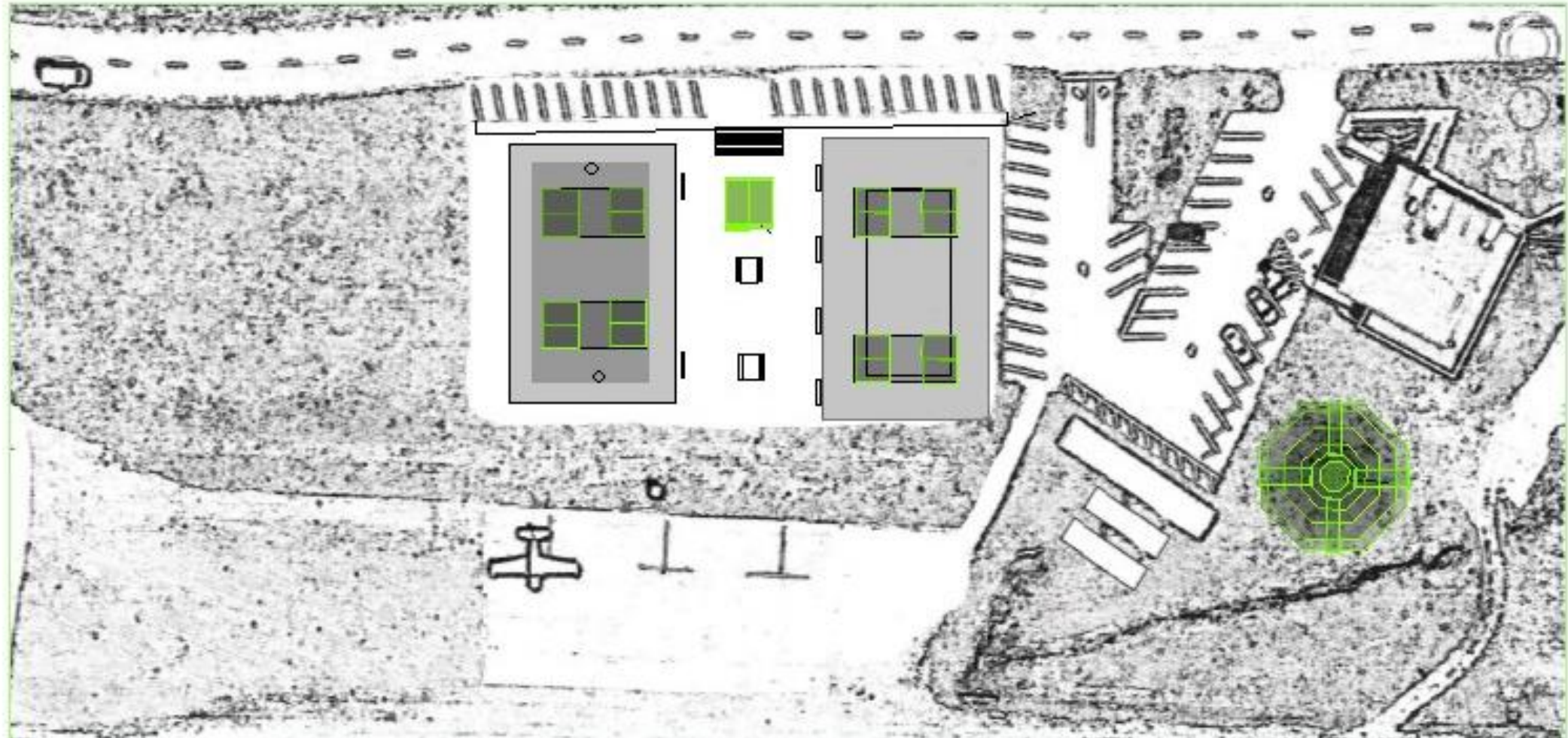

Court 1 is 120 feet by 70 feet with two Pickleball and full-size Tennis
Court 2 is 110 by 70 with two Pickleball and Full size Basketball
Total square feet is 17,100, with 740ft 8 ft fence

Estimated cost #3

- \$10.00 sq ft site work and paving Plan 3 \$171,000.00
- Green vinyl Fence Plan 3 \$ \$21,992.44
- Installation of Fence Plan 3 \$ 10,000.00
- Basketball hoops/nets Plan 3 \$ 8000.00
- Bathroom 2 stall /Water Fountain Plan 3 \$130,000.00
- Electrical Power, Water, Sewer Plan 3 \$ 41,000.00
- Benches Plan 3 \$ 4,000.00
- Striping of courts Plan 1 \$ 20,000.00
- Total Estimated Cost \$ 405,992.44



Shelter Cove Courts #4

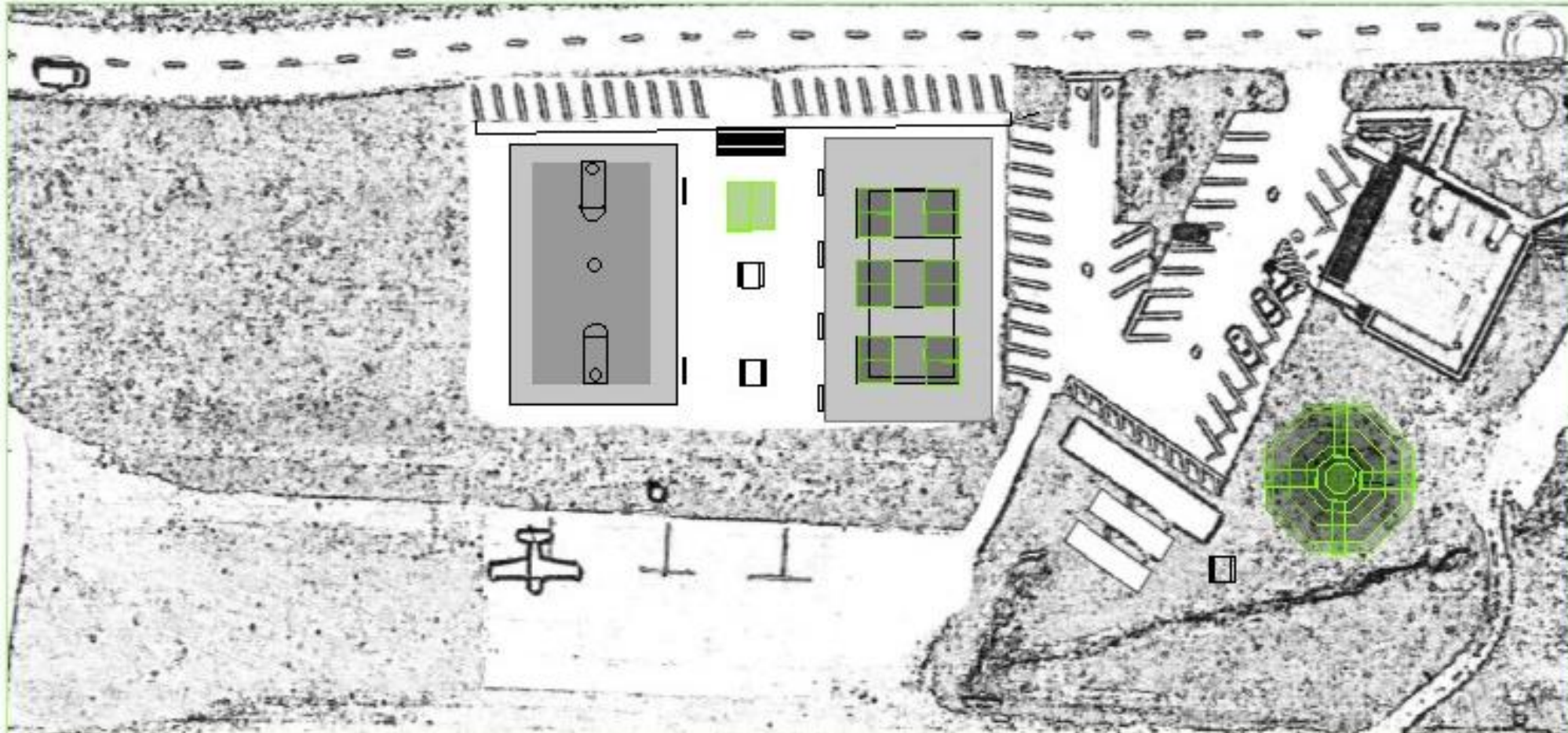

Court 1 is 120 feet by 70 feet with Three Pickleball and full-size Tennis

Court 2 is 110 by 70 Full size Basketball Total square feet is 17,100, with 740ft 8 ft fence

Estimated cost #4

- \$10.00 sq ft site work and paving Plan 4 \$171,000.00
- 8 ft Green vinyl Fence Plan 4 \$ \$21,992.44
- Installation of Fence Plan 4 \$ 10,000.00
- Basketball hoops/nets Plan 4 \$ 8000.00
- Bathroom 2 stall /Water Fountain Plan 4 \$130,000.00
- Electrical Power, Water, Sewer Plan 4 \$ 41,000.00
- Benches Plan 4 \$ 4,000.00
- Striping of courts Plan 1 \$ 20,000.00
- Total Estimated Cost \$ 405,992.44



VINYL FENCE & PERGOLA KITS



10 ft high fence \$24.99
 8 ft high fence \$14.99
 6 ft high fence \$ 11.99

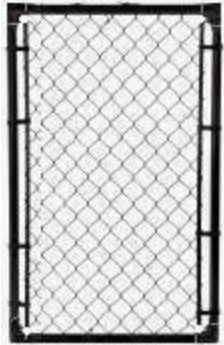

Grand Total #1	34,485.20
Grand Total #2	\$19,048.18

Grand Total	\$27,370.50
-------------	-------------

Grand Total	\$27,370.50
-------------	-------------



SUBTOTAL: \$ 4,480.00



- First Teams BRUTE fixed height basketball systems are a step ahead of the rest when it comes to playground rigidity, performance and durability! The Brute series of basketball packages are built with a stable 5-9/16" diameter galvanized post. The post extension allows for 72 of run-out room and is designed with First Teams unique nose cone style backboard mounting making backboard installation and setup a breeze.
- The Brute is built to take whatever punishment comes its way and is fully covered by First Teams exclusive LIFETIME UNCONDITIONAL WARRANTY! For added safety, pole padding and backboard padding are available for any Brute basketball package. So don't get bullied into purchasing inferior units. Give your playground court added toughness and performance season after season with the BRUTE!



Norwood Commercial Furniture:

Heavy-Duty Park Bench w/ Back - Diamond Expanded

\$433.88

- Plus shipping

