

Retreat Information

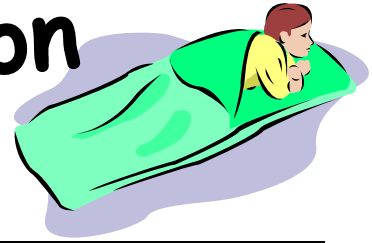

Please bring to the retreat!

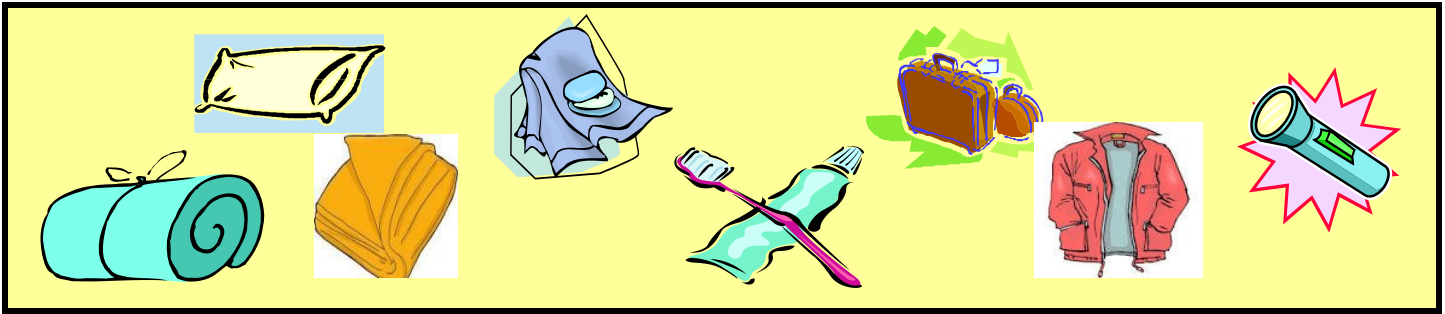

DO NOT Bring



NO VAPING

NO DRUGS

ANY Electronic Devices

IF any camper brings a cell phone, electronic games or ANY electronic devices to retreat they will be locked & returned on Sunday.

Baptist Hill Rules

- Each camper **MUST** have registration & health form with a copy of insurance card and all forms signed by a parent(s)/guardian(s).
- **No camper** shall leave the retreat **EXCEPT** in the care of a parent(s) or authorized person(s).
- Each camper is expected to remain the whole weekend except for illness, injury or emergency.
- Camper does not cooperate with retreat program and/or cause undue disturbances parents will be notified to come and pick up their child.
- **NO SPAGHETTI STRAPS, NO LOW CUT TOPS!**

Any questions please email Vivian Crowley: deafyouthcamp1982@gmail.com

Mail all forms and money to: Deaf Youth Camp
Victoria Towobola
PO Box 300827
Kansas City, MO 64130