

# Fall Foliage Art Studio Tour

MAP 1: 4, 8a, 8b, 9, 10, 11, 12, 13, 15, 16a, 16b, 18, 20, 23  
MAP 2: 17a, 17b, 14, 19  
MAP 3: 1a, 1b, 2, 3, 5, 6, 7, 21, 22

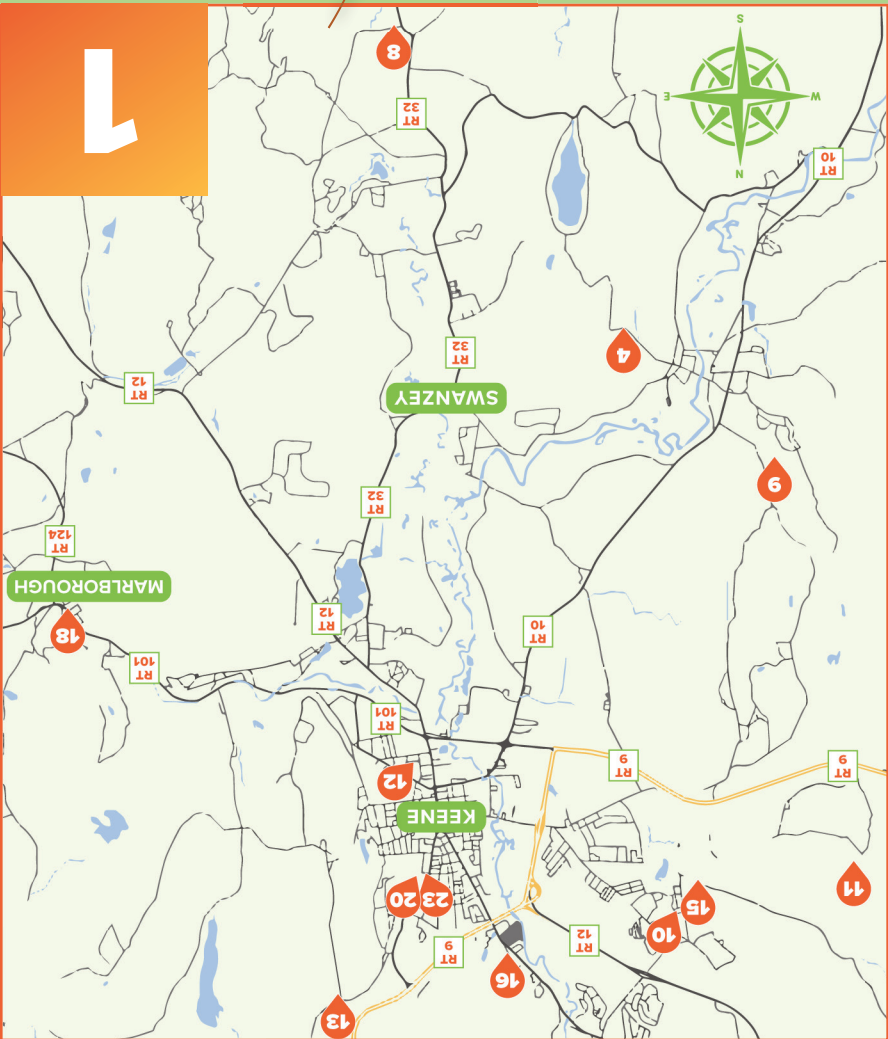

1

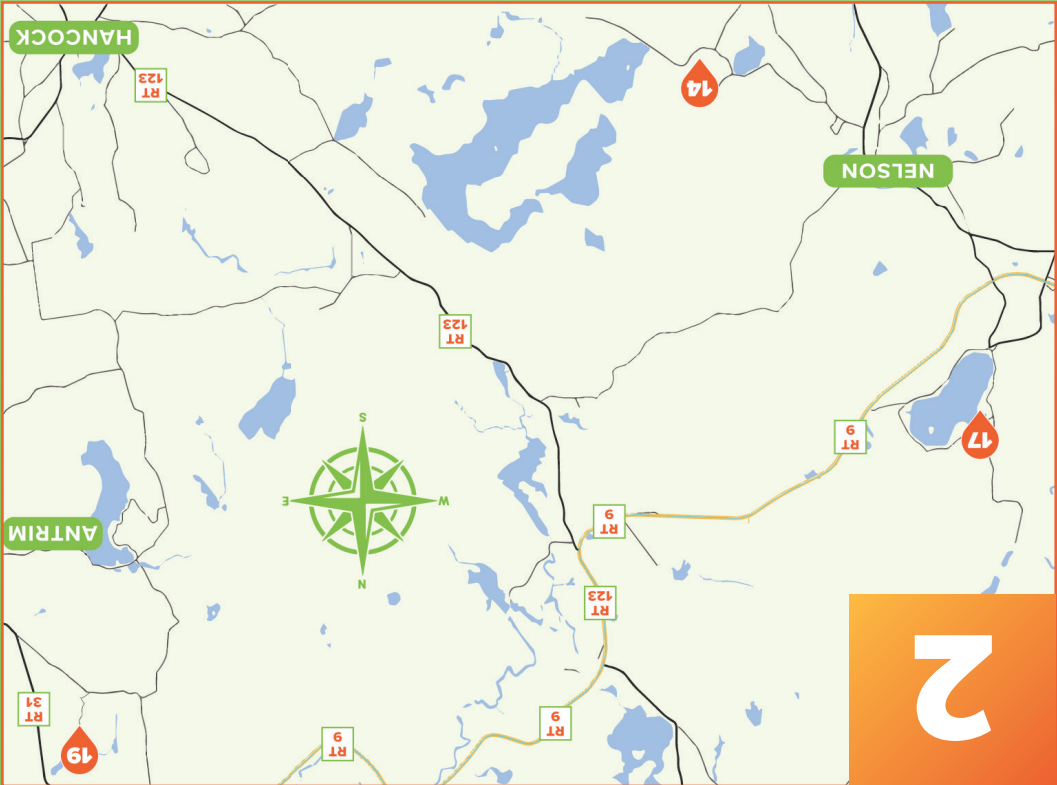

2

3

# Fall Foliage Art Studio Tour

Columbus Day Weekend  
**OCTOBER 7 - 9**  
**10 AM - 5 PM**

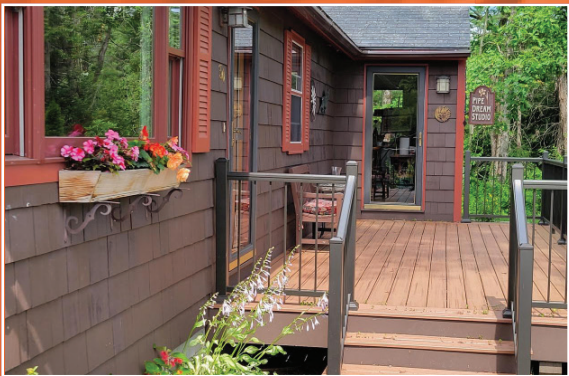

Come experience a glorious weekend full of fine art, craft, and fall foliage in the Monadnock Region of New Hampshire. Artists open their studios for a self-guided tour showcasing ceramics, etching, glass, painting, sculpture, mixed media, woodturning, and more!

## Fall Foliage Art Studio Tour

FROM: \_\_\_\_\_

TO: \_\_\_\_\_

[www.fallfoliageartstudiotour.com](http://www.fallfoliageartstudiotour.com)



ANTRIM, KEENE, NELSON/MUNSONVILLE,  
NEW IPSWICH, MARLBOROUGH,  
RINDGE, TEMPLE & SWANZEY



# Fall Foliage Art Studio Tour

Columbus Day Weekend OCTOBER 7 - 9, 2023 | 10 AM - 5 PM

ANTRIM, KEENE, MARLBOROUGH, MUNSONVILLE, NELSON, NEW IPSWICH, RINDGE, TEMPLE & SWANZEY



**23. CRAIG STOCKWELL** *Painter*  
25 Leverett Street, Keene, NH  
craigstockwell.com

From Court Street, take School Street to Leverett Street. First building on the right when you turn off School Street.



**11. SUE DOYLE** *Colored Pencil*  
119 Stearns Road, Keene, NH  
603-209-5937

From Keene: west on Arch St., past Keene High School. Under the stone bridge. Stay to the right (not left toward Stonewall Farm). Right past mailboxes onto Stearns Rd. Continue 0.8 mile on dirt road. Last house at end of road #119.

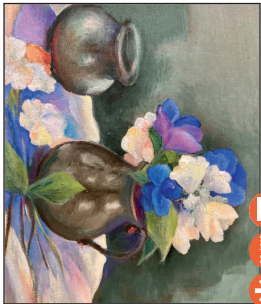

**16A. MARYLISE REILLY-FAJAL** *Painter*  
23 Allen Court, Keene NH  
603-355-7011

In Keene, NH, take Court Street toward the Hospital. At the roundabout, take the only exit and go straight. 4th house on the right (cream with light blue trim).



**16B. CAROL COLLISS** *Pastel Painter*  
23 Allen Court, Keene NH  
603-363-4205  
carolcollissfineart.com

In Keene, NH, take Court Street toward the Hospital. At the roundabout, take the only exit and go straight. 4th house on the right (cream with light blue trim).

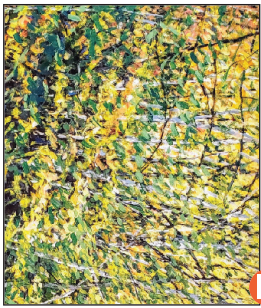

**15. JIM MURPHY** *Painter of Landscapes*  
19 Shadow Lane, Keene, NH  
murphyarts.com  
603-398-4956

West St. - Summit Rd., at the last intersection, make a left onto Hastings Ave., then first left onto Ryder Rd., and then a right at Shadow Lane. Sixth house on the left.



**10. FRED HOWLAND** *Photographer*  
9 Ryder Road, Keene, NH  
775-790-0660

From Keene take Route 12 north and exit left on to Maple Road. Take Maple to Summit Road and at the stop sign at Hastings Road, go straight then take the first left onto Ryder Road. My home is at the corner of Ryder and Shadow.

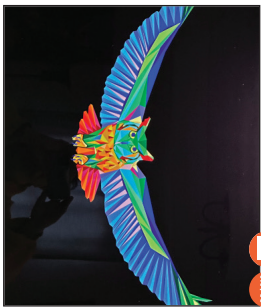

**12. RALEIGH ORMEROD** *Digital Painting on Glossy Metal*  
4 Monadnock Court, Keene NH  
603-545-5787  
raleigh@theormerod.com

From Keene Main Street, take Baker Street (1 block north of Rt. 101, only goes East), left on Adams, right on Monadnock St. to Monadnock Ct.



**13. SHANNON PERRY** *Multiple Mediums*  
398 Jordan Road, Keene, NH  
603-499-2703  
shannartist.com

From Keene's Central Square head 1.3 miles north east on Washington St., turn right onto Old Concord Road and travel up the hill 0.7 miles; Shannon's Studio is on the corner of Old Concord Rd. and Jordan Road. You can enter from both roads.



**19. ALEX KALISH** *Blown Glass*  
35 Old Carr Road, Antrim, NH  
603-588-2390  
kalishglassdesign.com

Demos will begin after noon. North on Rt 31 from Antrim center, left on old Pound Rd. Continue to Old Carr Rd. Studio on the right.



**18. DAVE BULGER** *Oil Painter*  
170 Main Street, Marlborough, NH  
603-762-6394

Follow Rt. 101 (Main Street) east from Keene. The studio is approximately 4.5 miles from the 12 and 101 intersection. Located on the second floor above Muses Gift Shop and the laundromat.



**14. FRANKIE BRACKLEY TOLMAN** *Painter*  
43 Nubensist Road, Nelson, NH  
603-563-7732 • frankiebrackleytolman.com

**GUEST: JENNIFER ROUSSEAU** *Silversmith*

From Rt.9, take the Harrisville/Nelson exit and follow the signs to #14. From Rt. 101, go to Harrisville, take the Nelson Rd and follow signs to #14.



**17A. BOB ENGLUND** *Woodturner*  
71 Cameron Cove, Munsonville, NH  
603-847-9727

From Route 9, exit at "Nelson/Harrisville" and turn left, proceeding one mile toward Granite Lake and Munsonville Village, and then to Mill Pond Rd. and West Shore Rd., continuing 7/10 of a mile (with the lake on your right) and make a sharp right to the destination.



**17B. NANCY ANN BELSKY** *Fiber Artist*  
71 Cameron Cove, Munsonville, NH  
603-757-3596

From Route 9, exit at "Nelson/Harrisville" and turn left, proceeding one mile toward Granite Lake and Munsonville Village, and then to Mill Pond Rd. and West Shore Rd., continuing 7/10 of a mile (with the lake on your right) and make a sharp right to the destination.

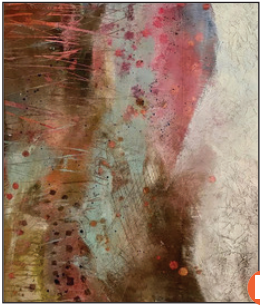

**1A. DANIELLE M. LE BRIS** *Painter*  
*Oil, Cold Wax, Encaustic*  
239 Main Street, Studio 1A  
New Ipswich, NH  
603-878-6183 • dmlebristart.com

From Keene take 101E to 124 E which becomes 124E/123E. Follow to the center of New Ipswich, make a right turn on 123A. Follow for 1 mile. Studios are on the right.

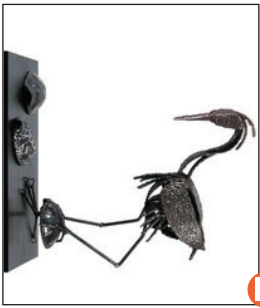

**1B. GERRY FRIEDMAN** *Metal Sculpture*  
239 Main Street, Studio 1B  
New Ipswich, NH  
603-878-6183  
geraldfriedmansculptor.com

From Keene take 101E to 124 E which becomes 124E/123E. Follow to the center of New Ipswich, make a right turn on 123A. Follow for 1 mile. Studios are on the right.



**3. LISA DENBI ODEN** *Mixed Media*  
6 Upper Pratt Pond Road  
New Ipswich, NH  
603-878-1694  
lisa.com/Lisa-Denbi-Oden-Studio-10882161473199

Rt.124 to North Road. Go straight for 1.9 miles to Upper Pratt Pond on the right. First house on the left.

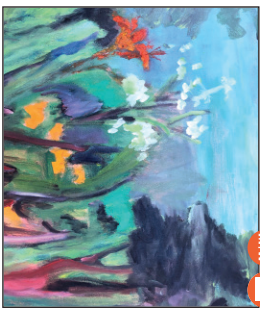

**5. JUDITH PRAGER** *Oil/Acrylic Painter*  
88 Upper Pratt Pond Road  
New Ipswich, NH  
603-878-3210  
pragerart.com

Rts 123/124 to North Rd. Go straight for 1.9 miles to Upper Pratt Pond Rd. on right, 1/2 mile on left to #88.



**2. JOE FARCHAUS** *Pewter/Blacksmith*  
117 Poor Farm Road  
New Ipswich, NH  
603-291-0006

123/124 turn onto North Rd in New Ipswich. At stop sign, continue straight onto Poor Farm Rd. Continue straight 1/2 mile to 117 Poor Farm Rd. Look for barn with Fox Brook Farm sign on right.



**6. SHANA BRAUTTIGAM** *Ceramics*

Rooted in Clay  
208 Middle Winchendon Road  
Rindge, NH  
603-899-3120 • rootedincay.com

From Rts 119/202 take Rt. 119 East 0.7 mile. Turn right on Middle Winchendon Rd. Go 1 mile and studio is on the right.

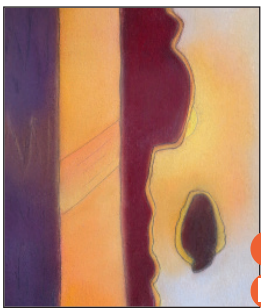

**22. SUSAN WADSWORTH** *Pastel on Paper*  
22 Mountain Road, Rindge, NH  
603-801-6746  
susanwadsworthworksonpaper.com

From Rts 119 and 202 in Rindge, take 202 towards Jaffrey for 1/3 mile. Left onto Mountain Road; third house on the right.



**21. JESSICA THUBBER** *Multiple Mediums*  
128 Thomas Road, Rindge, NH  
802-673-7673  
@jessicathubbert  
(Facebook & Instagram)

From 202, turn onto Perkins Rd. Stay straight 2nd house on right, across from farm.



**8A. JEANNE MAGUIRE THIEME** *Watercolor Painter*  
Pipe Dream Studio  
30 Hale Hill Road, Swanze, NH  
603-313-5914 • jmtihemefinearts.com

**GUEST: FORREST BENCIVENA** *Ceramicist*  
From Rts 12/32 junction in Keene, follow Rt 32 South for 7 miles. Left on Hale Hill Rd. Pipe Dream Studio is first house on left.



**8B. GILL TRUSLOW** *Pastel*  
Pipe Dream Studio  
30 Hale Hill Road, Swanze, NH  
603-499-2205  
gilltruslow.com

From Rts 12/32 junction in Keene, follow Rt 32 South for 7 miles. Left on Hale Hill Rd. Pipe Dream Studio is first house on left.

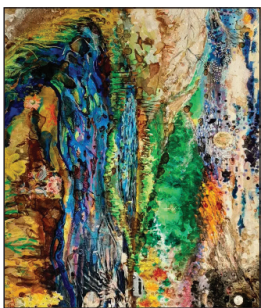

**4. TRISTAN BRIDGES** *Mixed Media*  
138 Christian Hill Road  
West Swanze, NH  
603-352-3408 • trb.com/ybpfineart

From Keene take NH-105 to Swanze; Turn left on California St. Go straight through Derrnan Thompson Bridge follow detour up Christian Hill.



**7. PAMELA NOWELL** *Potter*  
222 Cutter Rd, Temple, NH  
603-620-9133 • mudworksnh.com

From New Ipswich Center head west on Rt 123 N/NH 124W toward Temple. Turn onto Temple Rd. 9 mi., Turn left to stay on Temple Rd. 1.4 mi., Continue onto Hadley Hwy 1 mi., Turn left onto Cutter Rd. Studio is the 2nd house on the right. # 222. Look for Mudworks Pottery sign.

WWW.FALLFOLIAGEARTSTUDIOTOUR.COM