Blue Bossa
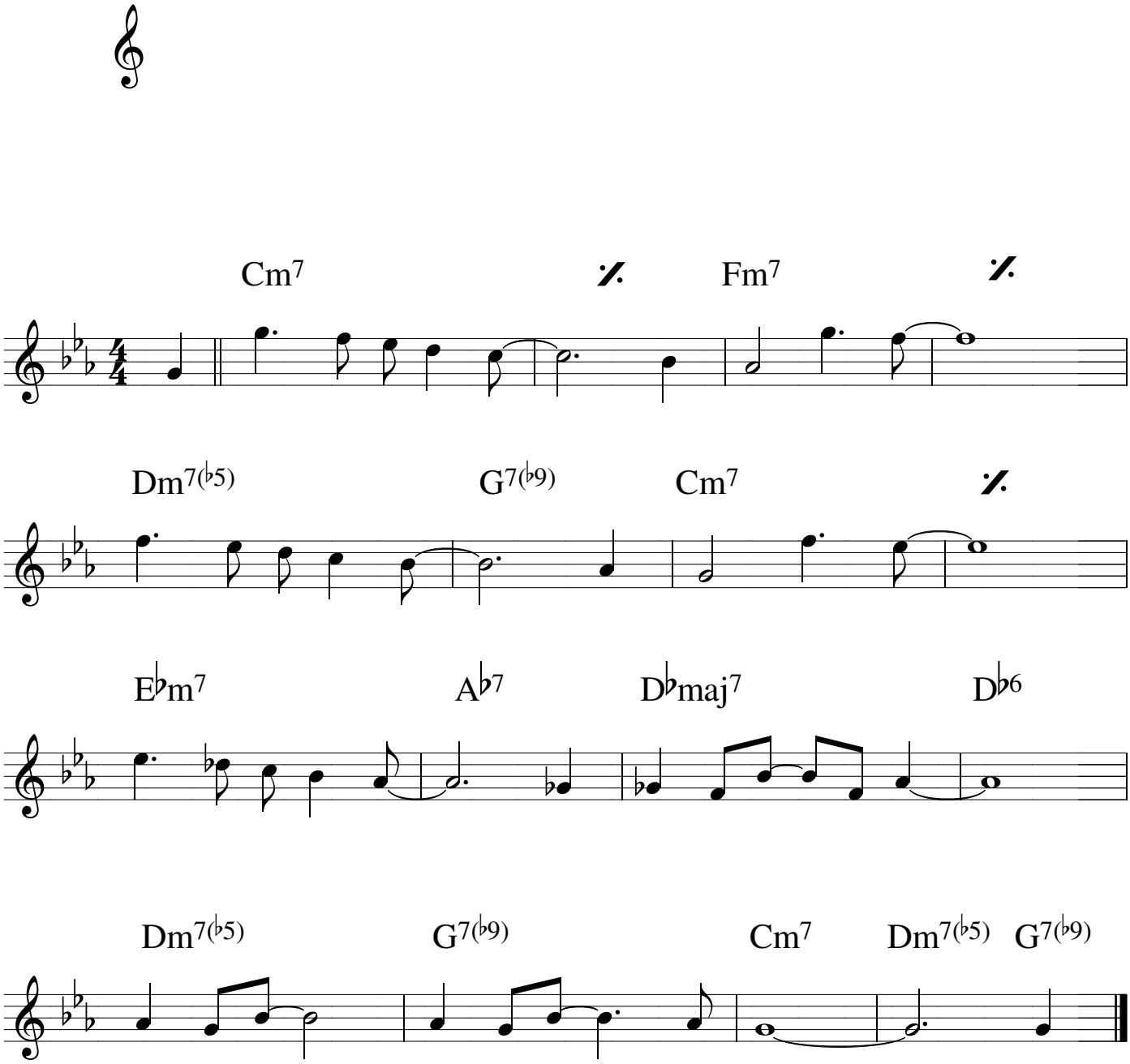
Kenny Dorham