L7 -- DNR #387 and L8 -- DNR #393

Dakota County, MN

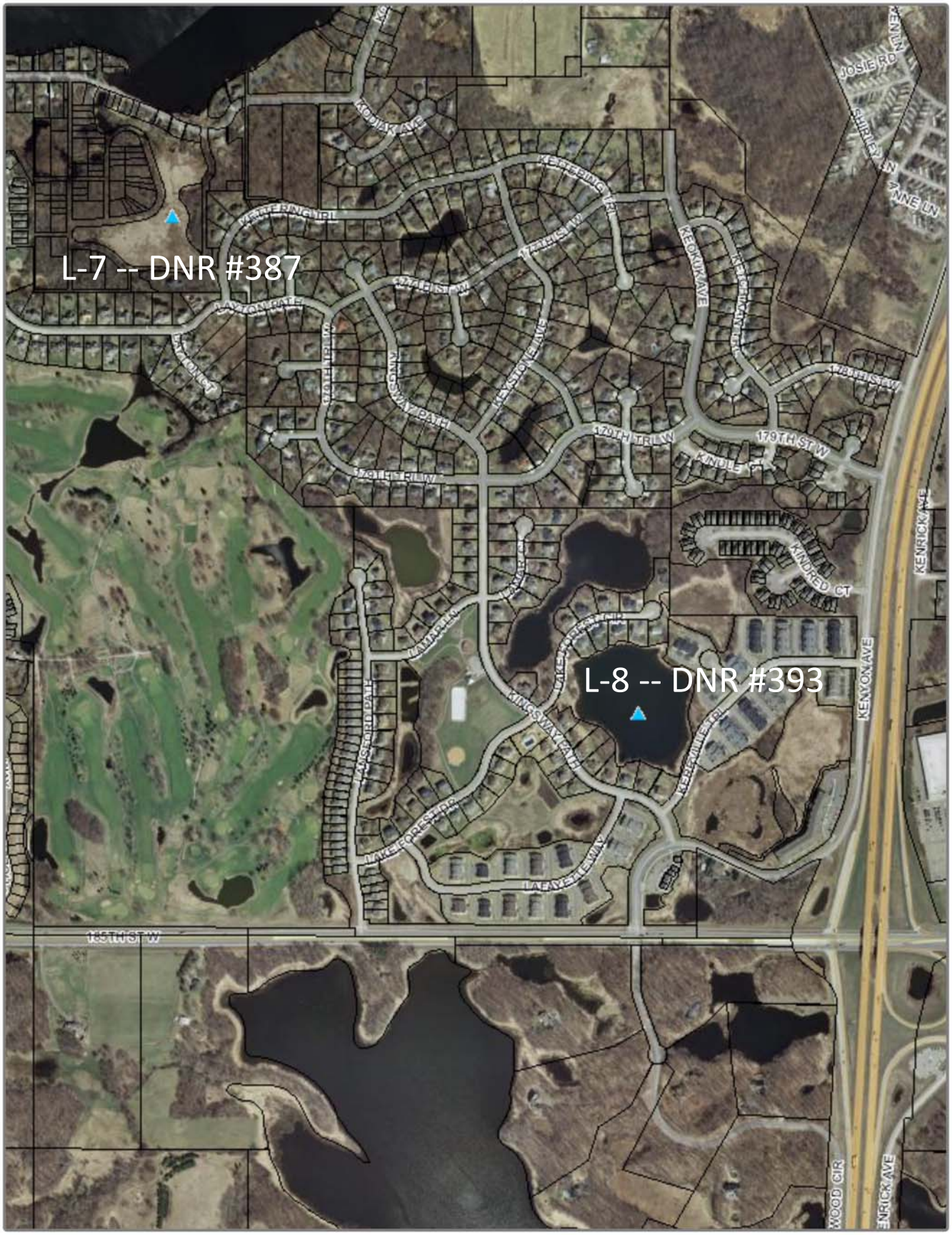
L-7 -- DNR #387
L-8 -- DNR #393
KODIAK AVE
JOSIE RD
SHIRLEY LN
ANNE LN
KENTFIELD PL
KENTFIELD CT
KENTFIELD TRL
KENTFIELD PATH
KENTFIELD AVE
KENTFIELD CIR
KENTFIELD TER
KENTFIELD WAY
KENTFIELD LN
KENTFIELD RD
KENTFIELD DR
KENTFIELD PL
KENTFIELD ST
KENTFIELD BLVD
KENTFIELD ALLEY
KENTFIELD PARK
KENTFIELD PKWY
KENTFIELD CT
KENTFIELD TRL
KENTFIELD AVE
KENTFIELD CIR
KENTFIELD TER
KENTFIELD WAY
KENTFIELD LN
KENTFIELD RD
KENTFIELD DR
KENTFIELD PL
KENTFIELD ST
KENTFIELD BLVD
KENTFIELD ALLEY
KENTFIELD PARK
KENTFIELD PKWY
LAWSON PATH
KINGSWAY PATH
KENSTONE AVE
KENTON AVE
KENTFIELD CIR
KENTFIELD TER
KENTFIELD WAY
KENTFIELD LN
KENTFIELD RD
KENTFIELD DR
KENTFIELD PL
KENTFIELD ST
KENTFIELD BLVD
KENTFIELD ALLEY
KENTFIELD PARK
KENTFIELD PKWY
KENTFIELD CT
KENTFIELD TRL
KENTFIELD

2005 Aerial Photo

L-8 DNR #393

100 50 0 100 200 Feet