



**Heidelberg Retina Tomograph
OU Report**



Patient: ---
Pat-ID: ---

DOB: Feb/13/1932
Gender: female

Examination: May/15/2008
Ethnicity: African Origin

Quality: Good (SD 26 µm)
Focus: 0.00 dpt
Operator: TW

Initial Report

Quality: Good (SD 21 µm)
Focus: 0.00 dpt
Operator: TW

OD

OS

Disc Size: 2.13 mm² (average)

Disc Size: 2.16 mm² (average)

CUP

Linear Cup/Disc Ratio []

| | | |
|----------|-----------|----------|
| 0.76 | Asymmetry | 0.70 |
| 0.06 | 0.06 | 0.06 |
| p = 0.02 | p = 0.19 | p = 0.06 |

Cup Shape Measure []

| | | |
|-----------|-----------|----------|
| 0.01 | Asymmetry | -0.11 |
| 0.12 | 0.12 | 0.25 |
| p = 0.008 | p < 0.001 | p = 0.25 |

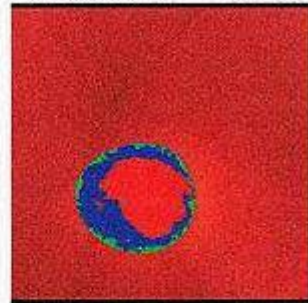
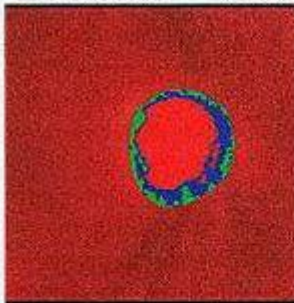

RIM

Rim Area [mm²]

| | | |
|-----------|-----------|-----------|
| 0.90 | Asymmetry | 1.11 |
| -0.21 | -0.21 | 0.003 |
| p < 0.001 | p = 0.24 | p = 0.003 |

Rim Volume [mm³]

| | | |
|----------|-----------|----------|
| 0.18 | Asymmetry | 0.22 |
| -0.04 | -0.04 | 0.05 |
| p = 0.01 | p = 0.44 | p = 0.05 |

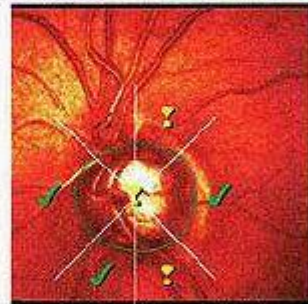
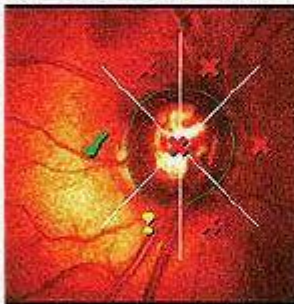

MRA: Outside normal limits

MRA: Outside normal limits

RNFL

Height Variation Contour [mm]

| | | |
|---------|-----------|---------|
| 0.44 | Asymmetry | 0.45 |
| -0.01 | -0.01 | 0.5 |
| p > 0.5 | p = 0.45 | p > 0.5 |

Mean RNFL Thickness [µm]

| | | |
|---------|-----------|---------|
| 0.23 | Asymmetry | 0.25 |
| -0.02 | -0.02 | 0.5 |
| p > 0.5 | p = 0.37 | p > 0.5 |

Inter-Eye Asymmetry 15%

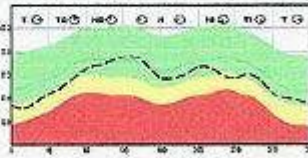
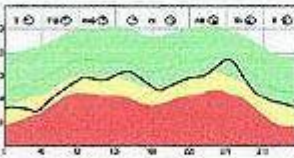

RNFL Profile

RNFL Profile

█ Within normal limits p > 0.05
█ Borderline p < 0.05
█ Outside normal limits p < 0.001

- - - - - OD RNFL profile
 - - - - - OS RNFL profile
 ——— RNFL profile median

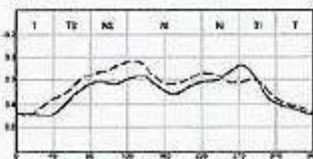

Combined RNFL Profile

Comments:

Signature:

Date: 3/25/2009