lado1 - pb1 - 5 choruses

A rã

João Donato e Caetano Veloso
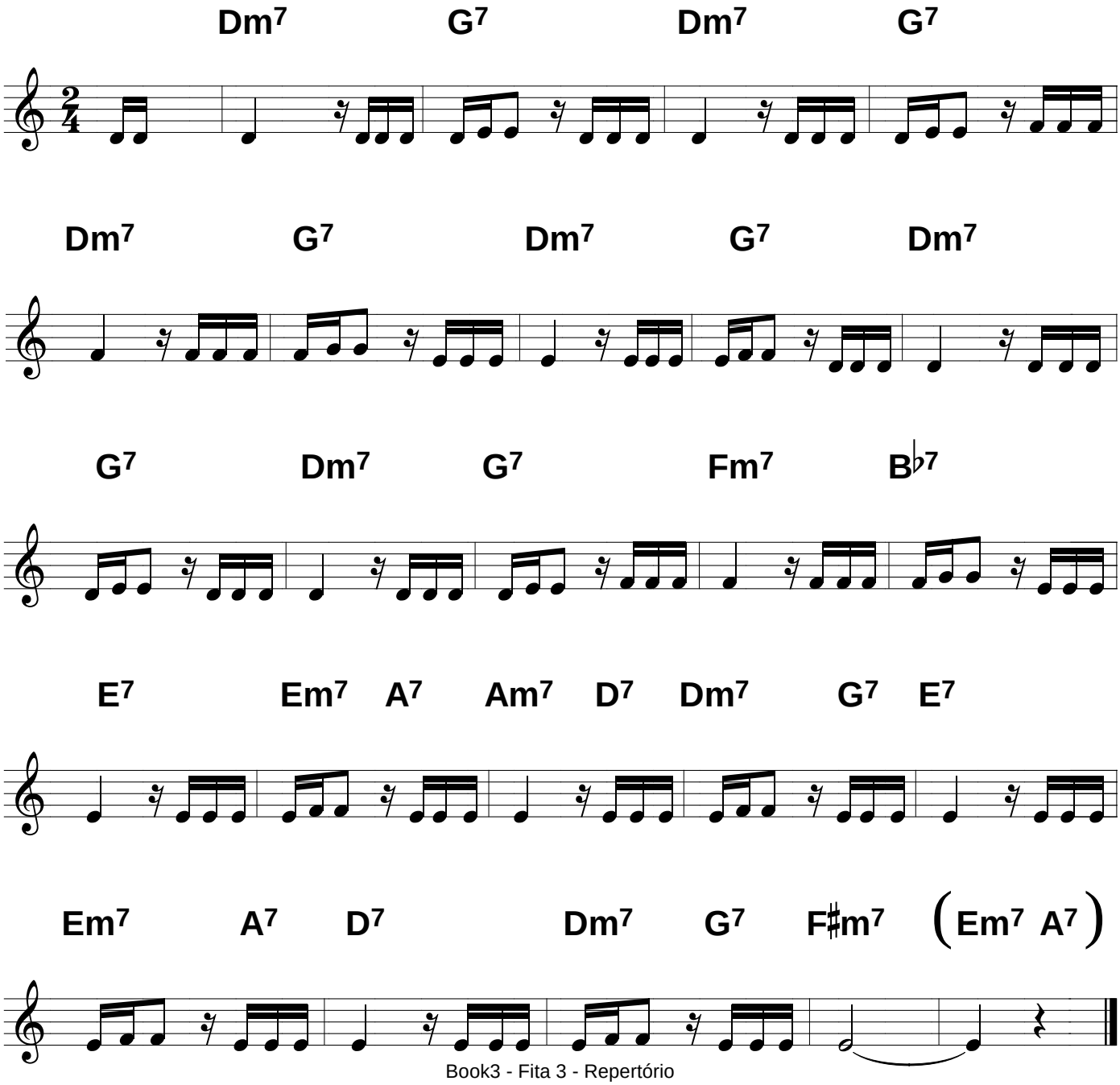
♩ = 72