

**10% WI  
REMAINING**



# **RATTLESNAKE MOUND PROJECT**

# **SUMMARY**

## **3 WELLS TO DRILL**

**(NETTLECOMBE has caused to be drilled 4 wells in the area, all successful)**

<b>OBJECTIVE:</b>	<b>“BIG GAS SAND”</b>
<b>AVERAGE THICKNESS:</b>	<b>50 FEET</b>
<b>TEST WELL &amp; TVD:</b>	<b>12,800 FEET “PIPE SETTER”</b>
<b>PRODUCTIVE ACRES:</b>	<b>245 AC</b>
<b>ACRES LEASED:</b>	<b>292 AC</b>
<b>RESERVOIR TRAP:</b>	<b>3 WAY AND 4 WAY CLOSURES</b>
<b>RESERVOIR DRIVE:</b>	<b>PROBABLE WATER DRIVE</b>
<b>DEPOSITIONAL:</b>	<b>REGIONAL BLANKET SAND</b>
<b>CURRENT DAILY PRODUCTION:</b>	<b>HB#2 (420 BO + 1,400 MCF) HB#3 (500 BO + 300 MCF)</b>
<b>EST. TOTAL RESERVE POTENTIAL:</b>	<b>22 BCF + 1,300,000 BO</b>
<b>EST. TOTAL PROFIT POTENTIAL:</b>	<b>\$142,000,000</b>
<b>EST. RATIO OF RETURN:</b>	<b>36:1</b>

**Please Contact Us for the Project Terms**



WILSON TRUST-1  
HLAVINKA-1

Houston Farms\_Block-C-1  
Roca Negra-1  
HALLS BAYOU -2

Shell Island  
Bird Islands  
Snake Island  
Jamaica Beach

Flamingo Isles  
Tiki Island  
North Deer Island  
Middle Deer Island  
South Deer Island

Alvin  
Liverpool  
Danbury  
Santa Fe  
Hitchcock  
La Marque  
Texas City  
Galveston

288

35

1764

1765

3

45

6



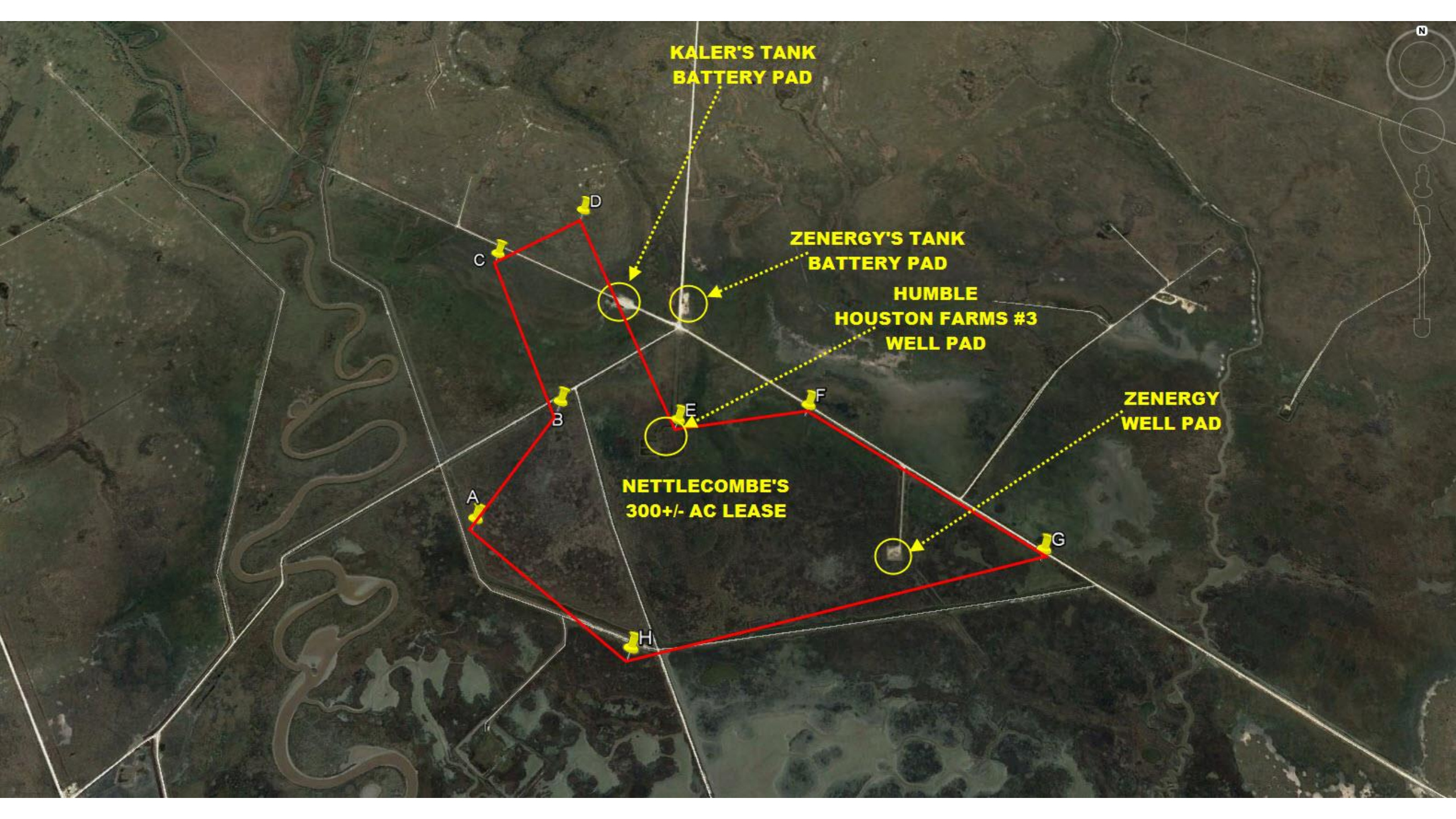

**KALER'S TANK  
BATTERY PAD**

**ZENERGY'S TANK  
BATTERY PAD**

**HUMBLE  
HOUSTON FARMS #3  
WELL PAD**

**ZENERGY  
WELL PAD**

**NETTLECOMBE'S  
300+/- AC LEASE**

**C**

**D**

**A**

**B**

**E**

**F**

**G**

**H**



**ESTIMATED RESERVE 217 AC x 26' = 5642 AC FT  
 5642 AC FT x 2816 MCF/ AC FT= 15,887,872 MCF  
 AT 278 BO PER 1000 MCF PRODUCED=  
 4,416,828 BO**

**MOBIL MARTIN FEE #7**

**TEST WELL #2**

**HUMBLE HOUSTON FARMS #3  
 TESTED 10,989- 10,996  
 DST 16 BO + 221 BW  
 (NOT COMPLETED)**

**CORUM N-1  
 ORIGINALLY  
 LOWEST KNOWN OIL ( FROM CORES)**

Planimeter Tool

Working Interest %: 100

Total Polygon Area: 9473577

In Sq. Feet: 9473577

In Acres: 217.48341

In Sq. Meters: 880124

Planimeter Tool

Working Interest %: 100

Total Polygon Area: 3335166

In Sq. Feet: 3335166

In Acres: 76.56488

In Sq. Meters: 309847

Planimeter Tool

Working Interest %: 100

Total Polygon Area: 1877087

In Sq. Feet: 1877087

In Acres: 43.09199

In Sq. Meters: 174387

**TEST WELL #3**

**CORUM BLACKSTONE  
 TESTED 11,256 & 11,240  
 RETRIEVED 15 CU FT OF GAS AND 12  
 CU OF GAS RESPECTIVELY  
 9100 # OF PRESSURE  
 AFTER PERFORMING THE WELL  
 Well tested 300 Mcf/ Day + 300 BW  
 INDICATING CURRENT OIL/ WATER**

**TEST WELL #1**

**Zenergy Roca-Negra #1  
 Active Big Gas Sand  
 Cum as of 6-11  
 Oil: 191,521 Bls.  
 Gas: 3,148,929 MCF**

**8/64 CHOKE FTP 6000#**

**43 AC PRODUCED x 26' THICK = 1118 AC FT  
 3,148,929 MCF PRODUCED/ 1118 AC FT=  
 2816 MCF/AC FT (RECOVERY FACTOR)  
 RESERVE REMAINING:  
 101 AC x 26' = 2626 AC FT  
 2626 AC FT x 2816 MCF/ AC FT= 7,394,816 MCF  
 AT 60 BO PER 1000 MCF PRODUCED=  
 443,688 BO**

**KALER HALLS BAYOU #1&#2  
 10/64 CHOKE FTP 3000#  
 420 BO/DAY+ 1,400 MCF/DAY  
 CUM PRODUCTION AS OF JAN 2018  
 154,475 BO + 578,623 MCF**

**NETTLECOMBE OIL COMPANY, INC.  
 RATTLESNAKE MOUND PROJECT**  
 Brazoria County Texas  
 "BIG GAS" SAND  
 Depth Structures Map  
 ci = 10 Feet  
 May 23, 2018

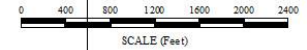
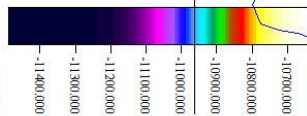

# **KEY WELLS**

10845

HUMBLE HOUSTON FARMS #3

10900

BIG GAS SAND

Big 10980

(2) P. 10980-11021. FLOWED  
 28 B. S.W./NA, 1/4" CR.  
 1000 TP-270.  
 KILLED SQ.  
 (3) P. 10989-86.  
 2-3/8" TO 10987.  
 TESTED ON 5/16. 221 BALS.  
 SW. 6 BALS. DIST. TP-470;  
 R. 643; 1.5Q.  
 29 B.

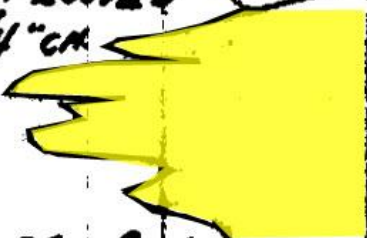

"SHOW"

10958-68 7' SH.  
 10968-78 10' GAS SQ.  
 10978-78 2' SOY. SH. 8'  
 SOY. GAS.  
 10998-11058 SH. N.S.

11100

# ZENERGY BOCA NEGRA #1

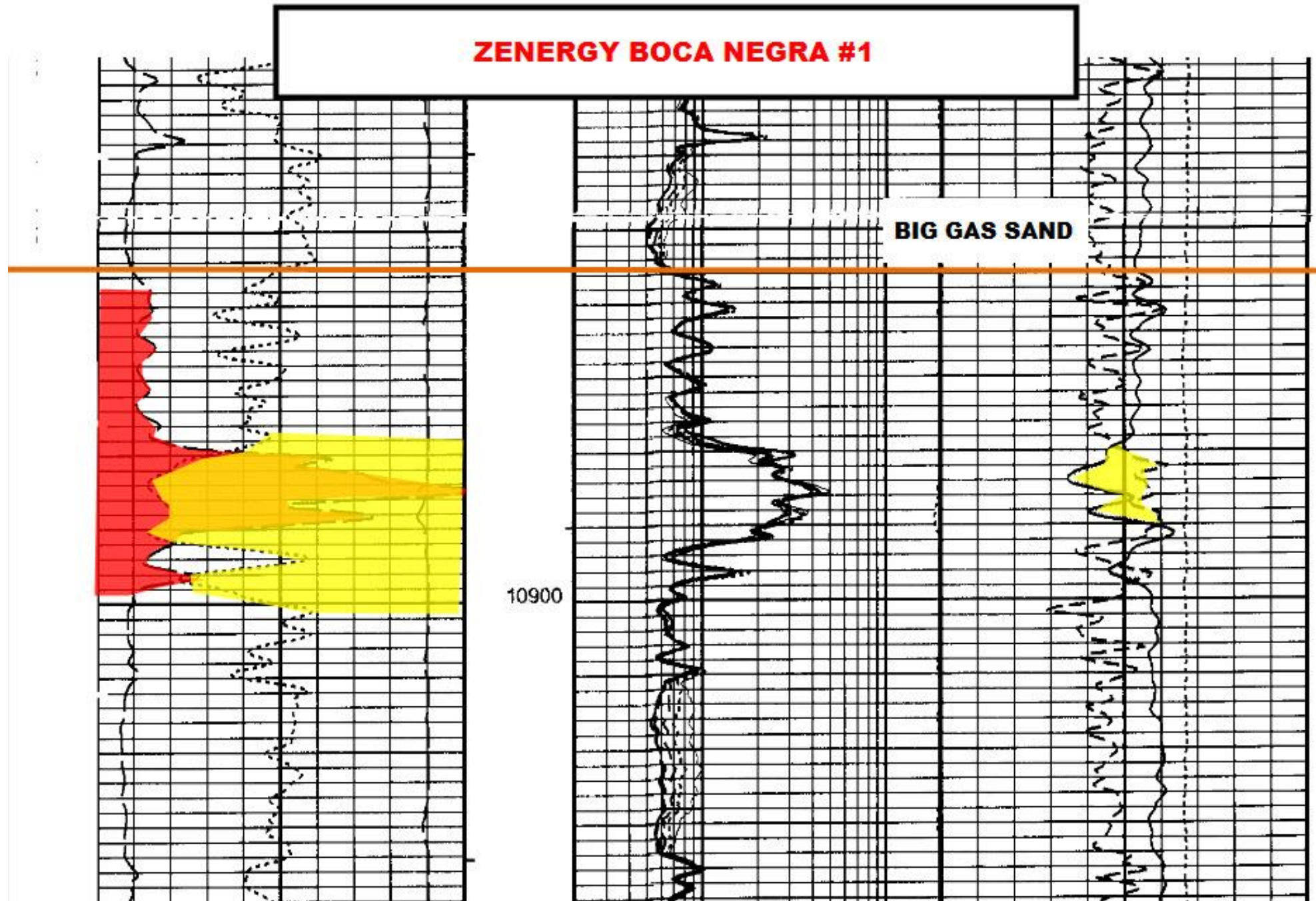



ESTIMATED RESERVE 217 AC x 26" = 5642 AC FT  
 5642 AC FT x 2816 MCF/AC FT = 15,887,872 MCF  
 AT 278 BO PER 1000 MCF PRODUCED =  
**4,416,028 BO**

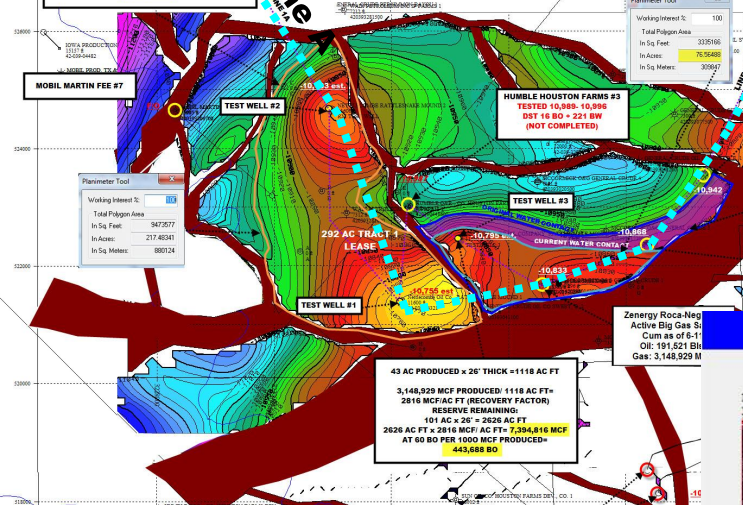

MOBIL MARTIN FEE #7

TEST WELL #2

HUMBLE HOUSTON FARMS #3  
 TESTED 10,380 - 10,396  
 DST 16 BO + 221 BW  
 (NOT COMPLETED)

TEST WELL #3

292 AC TRIANGLE LEASE

TEST WELL #1

43 AC PRODUCED x 26" THICK = 1118 AC FT  
 3,148,929 MCF PRODUCED / 1118 AC FT =  
 2816 MCF/AC FT (RECOVERY FACTOR)  
 RESERVE REMAINING:  
 101 AC x 26" = 2626 AC FT  
 2626 AC FT x 2816 MCF/AC FT = 7,394,816 MCF  
 AT 60 BO PER 1000 MCF PRODUCED =  
**443,688 BO**

Zenergy Roca-Negra  
 Active Big Gas Sand  
 Cum as of 6-11  
 Oil: 191,521 Bbl  
 Gas: 3,148,929 MCF

CORUM N-1  
 ORIGINALLY  
 LOWEST KNOWN OIL (FROM CORES)

Planimeter Tool  
 Working Interest: 100  
 Total Polygon Area  
 In Sq Feet: 305590  
 In Acres: 705686  
 In Sq Meters: 30967

Planimeter Tool  
 Working Interest: 100  
 Total Polygon Area  
 In Sq Feet: 197907  
 In Acres: 452038  
 In Sq Meters: 174307

Planimeter Tool  
 Working Interest: 100  
 Total Polygon Area  
 In Sq Feet: 947277  
 In Acres: 2174031  
 In Sq Meters: 880724

CORUM BLACKSTONE  
 TESTED 11,236 & 11,240  
 RETRIEVED 15 CU FT OF GAS AND 12  
 CU OF GAS RESPECTIVELY  
 9100 # OF PRESSURE  
 AFTER PERFORMING THE WELL  
 Well tested 300 Mcf Day + 300 BW  
 INDICATING CURRENT OIL WATER

GENERAL CRUDE OIL W/ HALLS POINT UNIT 1

KALER HALLS BAYOU #16#2  
 10/64 CHOKE FTP 3000#  
 420 BO/DAY + 1,400 MCF/DAY  
 CUM PRODUCTION AS OF JAN 2018  
 154,478 BO + 378,653 MCF

Line A

Planimeter Tool  
 Working Interest: 100  
 Total Polygon Area  
 In Sq Feet: 305590  
 In Acres: 705686  
 In Sq Meters: 30967

Planimeter Tool  
 Working Interest: 100  
 Total Polygon Area  
 In Sq Feet: 197907  
 In Acres: 452038  
 In Sq Meters: 174307

Planimeter Tool  
 Working Interest: 100  
 Total Polygon Area  
 In Sq Feet: 947277  
 In Acres: 2174031  
 In Sq Meters: 880724

Planimeter Tool  
 Working Interest: 100  
 Total Polygon Area  
 In Sq Feet: 305590  
 In Acres: 705686  
 In Sq Meters: 30967

Planimeter Tool  
 Working Interest: 100  
 Total Polygon Area  
 In Sq Feet: 197907  
 In Acres: 452038  
 In Sq Meters: 174307

Planimeter Tool  
 Working Interest: 100  
 Total Polygon Area  
 In Sq Feet: 947277  
 In Acres: 2174031  
 In Sq Meters: 880724

Planimeter Tool  
 Working Interest: 100  
 Total Polygon Area  
 In Sq Feet: 305590  
 In Acres: 705686  
 In Sq Meters: 30967

Planimeter Tool  
 Working Interest: 100  
 Total Polygon Area  
 In Sq Feet: 197907  
 In Acres: 452038  
 In Sq Meters: 174307

Planimeter Tool  
 Working Interest: 100  
 Total Polygon Area  
 In Sq Feet: 947277  
 In Acres: 2174031  
 In Sq Meters: 880724

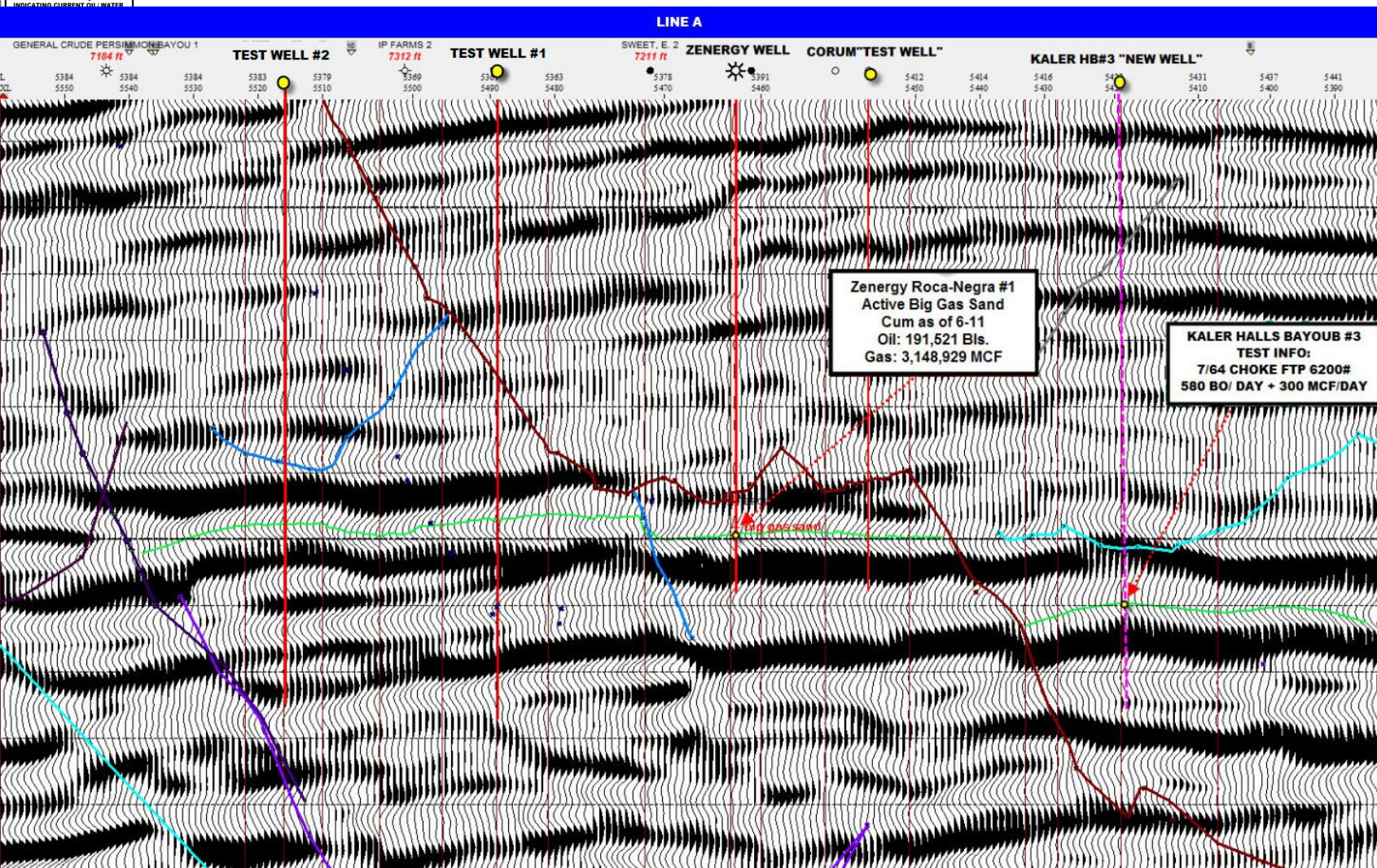

**“BIG GAS”  
ANALOGS AND DISCOVERIES**



**ANALOG LINE A**

**TEST WELL #1**

SWEET, E.: **ZENERGY WELL**  
7211 ft

**CORUM "TEST WELL"**

**HB #3**

L. 5328 5333 5340 5346 5352 5358 5365 5378 5391 5406 5412 5418 5425 5431 5435 5441 5447  
XL 5540 5530 5520 5510 5500 5490 5480 5470 5460 5450 5440 5430 5420 5410 5400 5390 5380

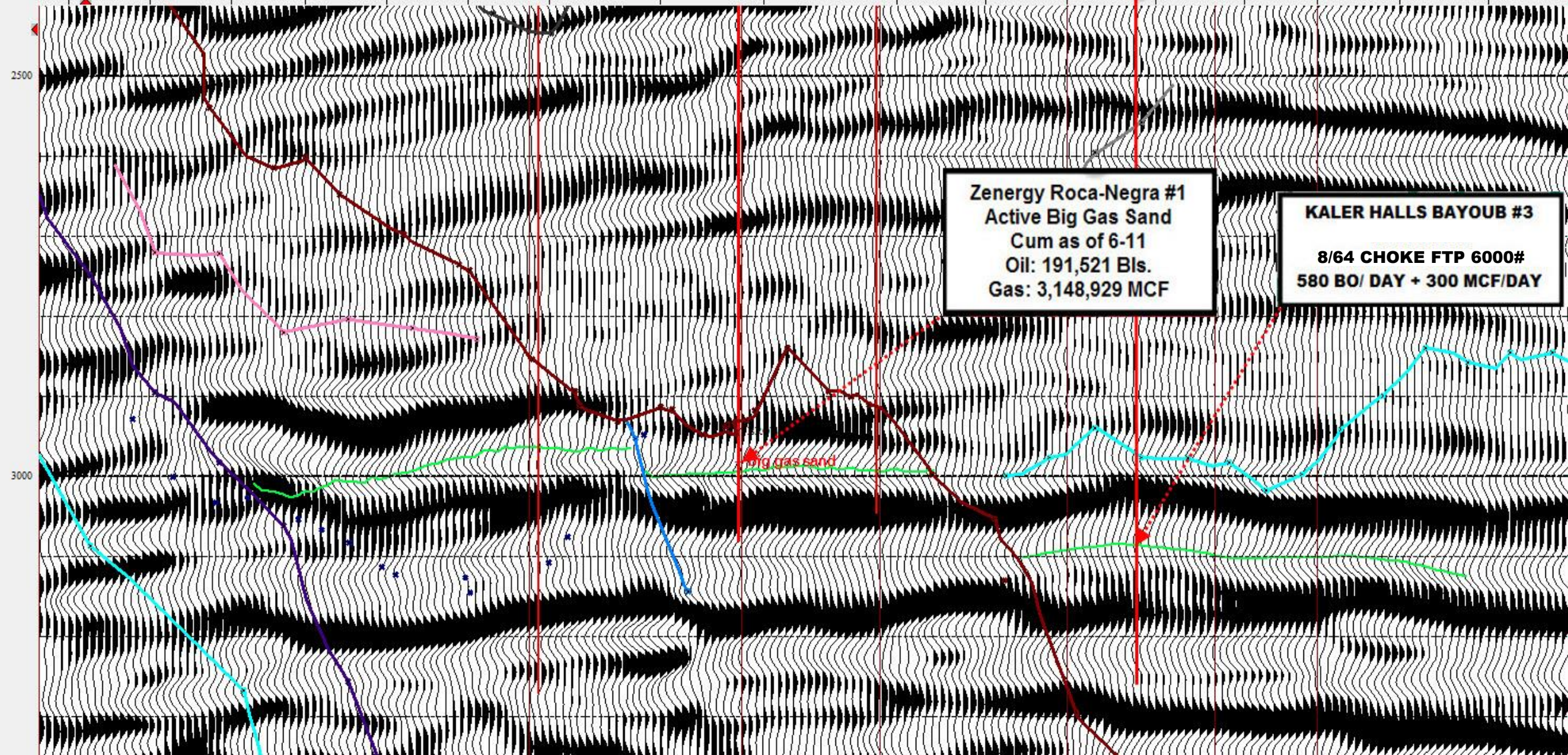

**Zenergy Roca-Negra #1**  
Active Big Gas Sand  
Cum as of 6-11  
Oil: 191,521 Bls.  
Gas: 3,148,929 MCF

**KALER HALLS BAYOUB #3**  
8/64 CHOKE FTP 6000#  
580 BO/ DAY + 300 MCF/DAY

big gas sand

**ANALOG LINE B**

MARLIN RANCH NO. 7  
15987 ft

MARTIN RANCH 7ST  
15960 ft

**TEST WELL #1**

**HB #1 HB #2**

L 5367 5367 5367 5365 5364 5363 5361 5362 5365 5366 5368 5371 5376 5376 5372 5369 5365 5363  
XL 5560 5550 5540 5530 5520 5510 5500 5490 5480 5470 5460 5450 5440 5430 5420 5410 5400 5390 5380

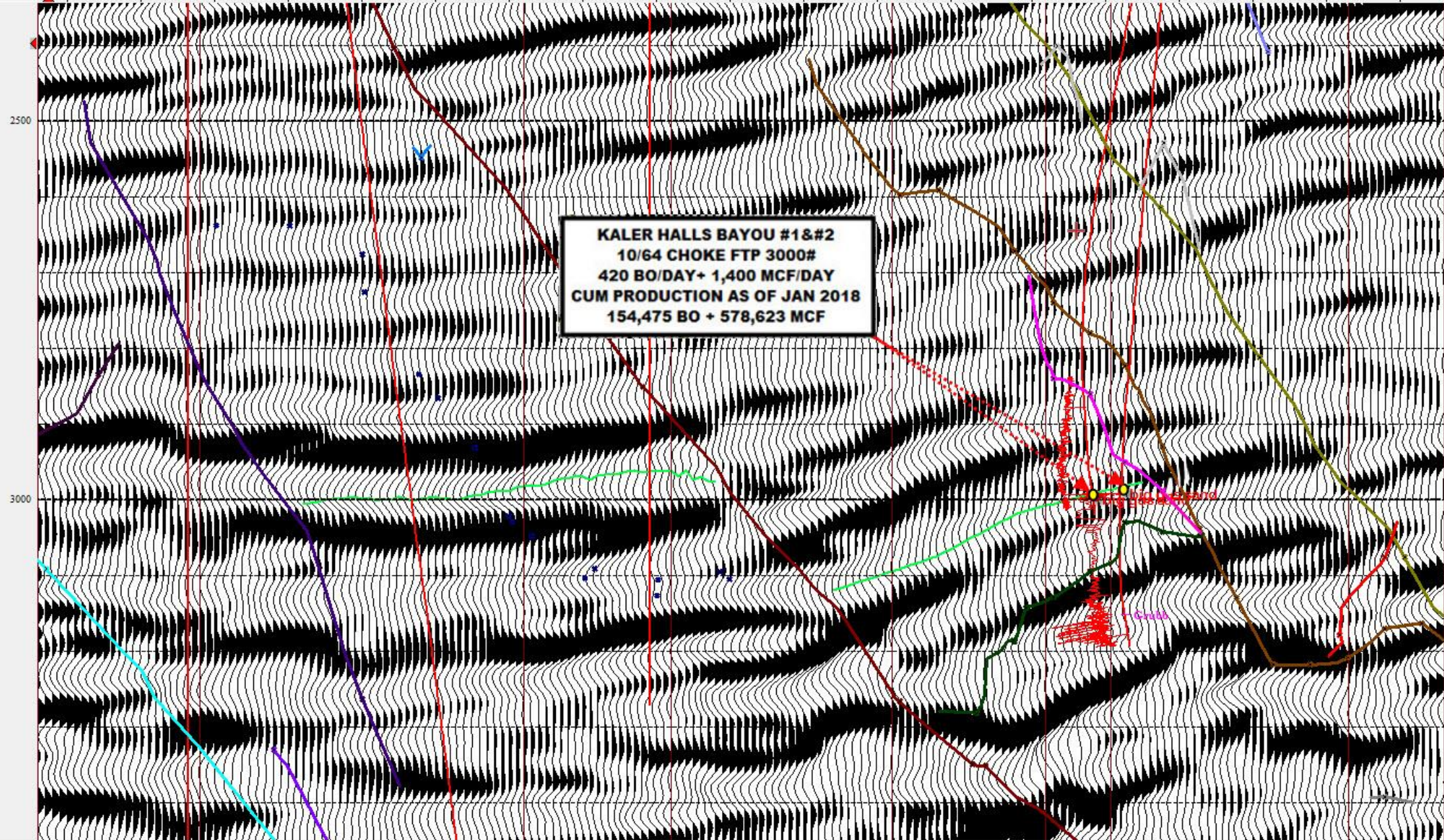

**KALER HALLS BAYOU #1&#2**  
10/64 CHOKE FTP 3000#  
420 BO/DAY + 1,400 MCF/DAY  
CUM PRODUCTION AS OF JAN 2018  
154,475 BO + 578,623 MCF

**CROSS SECTION**  
**C-C'**

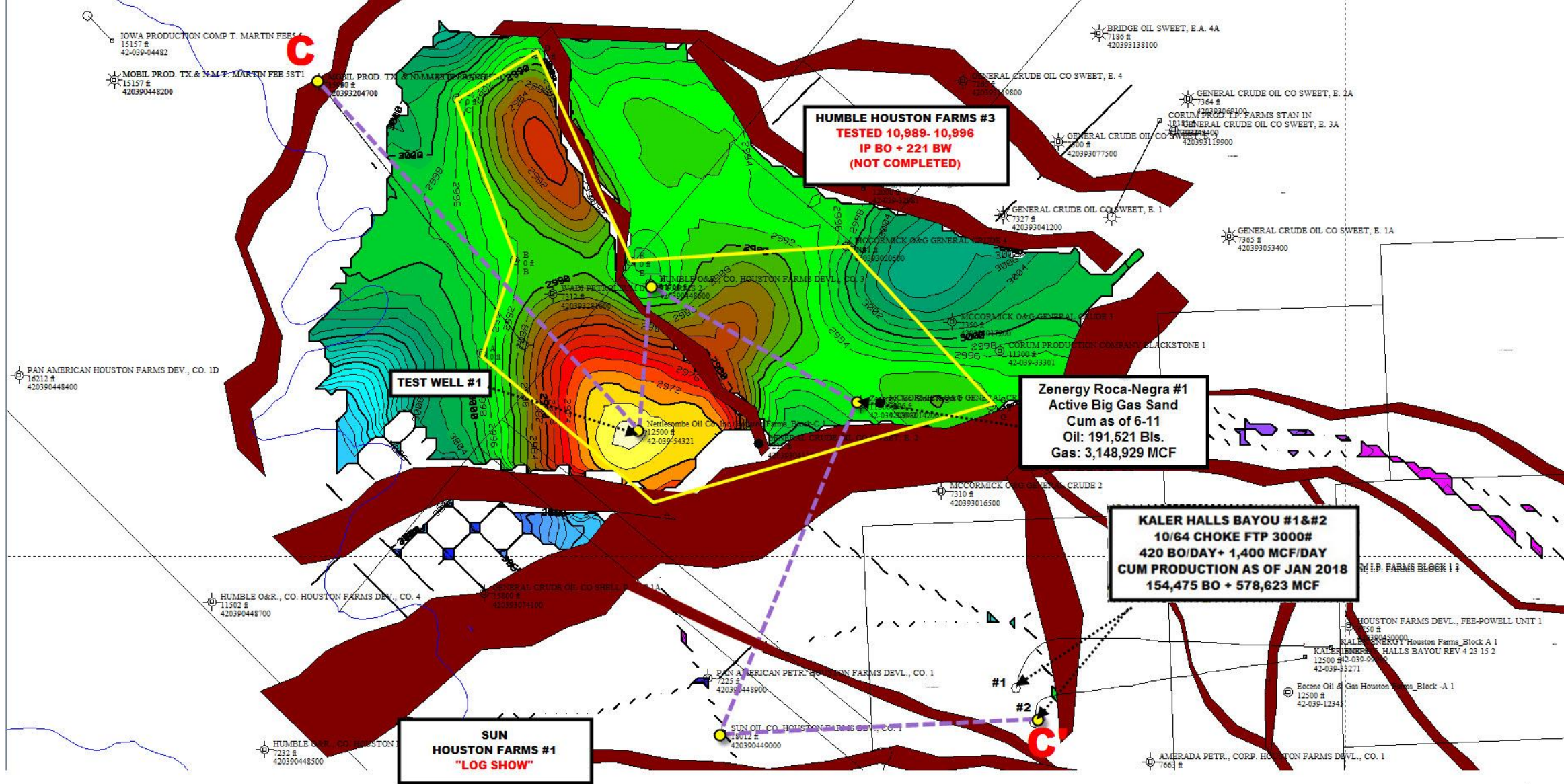

**HUMBLE HOUSTON FARMS #3**  
**TESTED 10,989- 10,996**  
**IP BO + 221 BW**  
**(NOT COMPLETED)**

**TEST WELL #1**

**Zenergy Roca-Negra #1**  
**Active Big Gas Sand**  
**Cum as of 6-11**  
**Oil: 191,521 Bls.**  
**Gas: 3,148,929 MCF**

**KALER HALLS BAYOU #1&2**  
**10/64 CHOKE FTP 3000#**  
**420 BO/DAY+ 1,400 MCF/DAY**  
**CUM PRODUCTION AS OF JAN 2018**  
**154,475 BO + 578,623 MCF**

**SUN HOUSTON FARMS #1**  
**"LOG SHOW"**

NETTLECOMBE OIL COMPANY, INC.  
**RATTLESNAKE MOUND PROJECT**  
 Brazoria County Texas  
**"BIG GAS" SAND MAP**  
 Time Structure Map  
**CROSS SECTION C-C'**

c.i. = 2 Milliseconds May 02, 2018

C

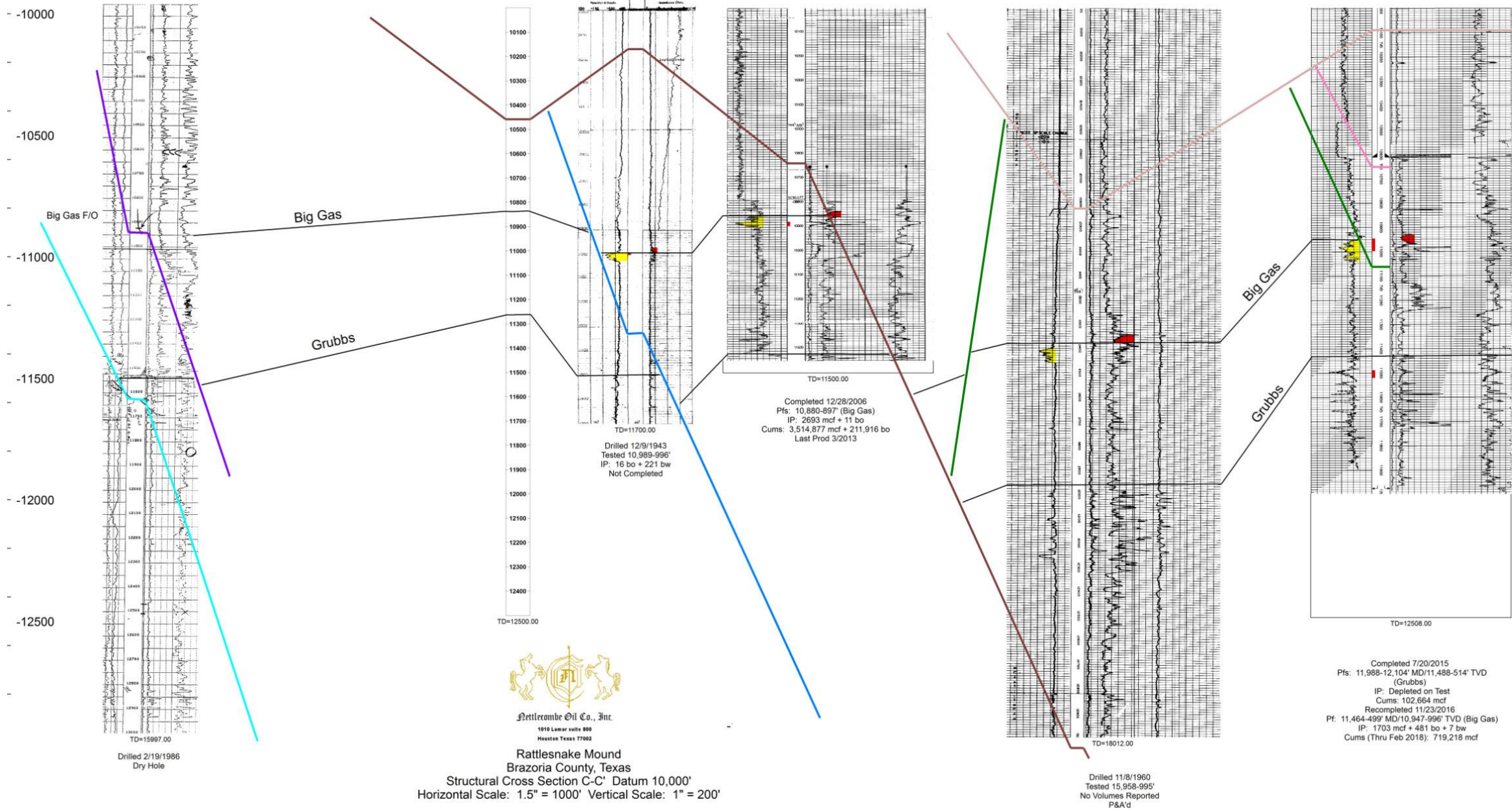
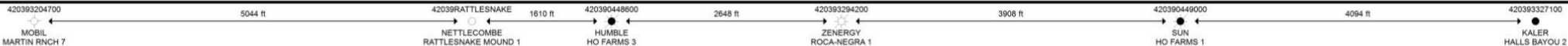

Rattlesnake Oil Co., Inc.  
 1010 Lamar suite 800  
 Houston Texas 77002

Rattlesnake Mound  
 Brazoria County, Texas  
 Structural Cross Section C-C' Datum 10,000'  
 Horizontal Scale: 1.5" = 1000' Vertical Scale: 1" = 200'



**ARB LINE OVER C-C'**

**COLOR**

CROSS SECTION C-C' LINE

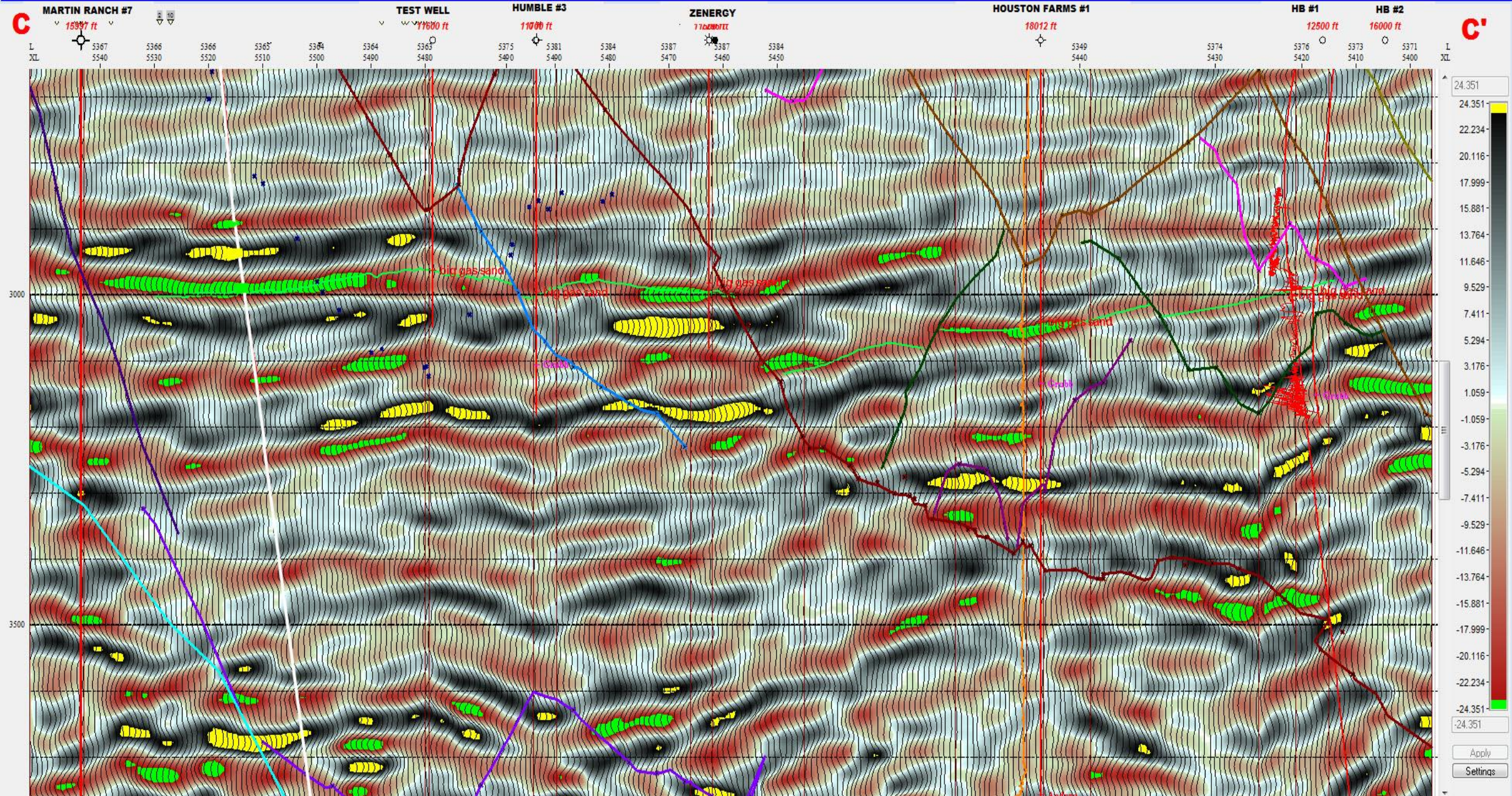

Apply  
Settings

**ARB LINE OVER C-C'  
B&W**

# CROSS SECTION C-C' LINE

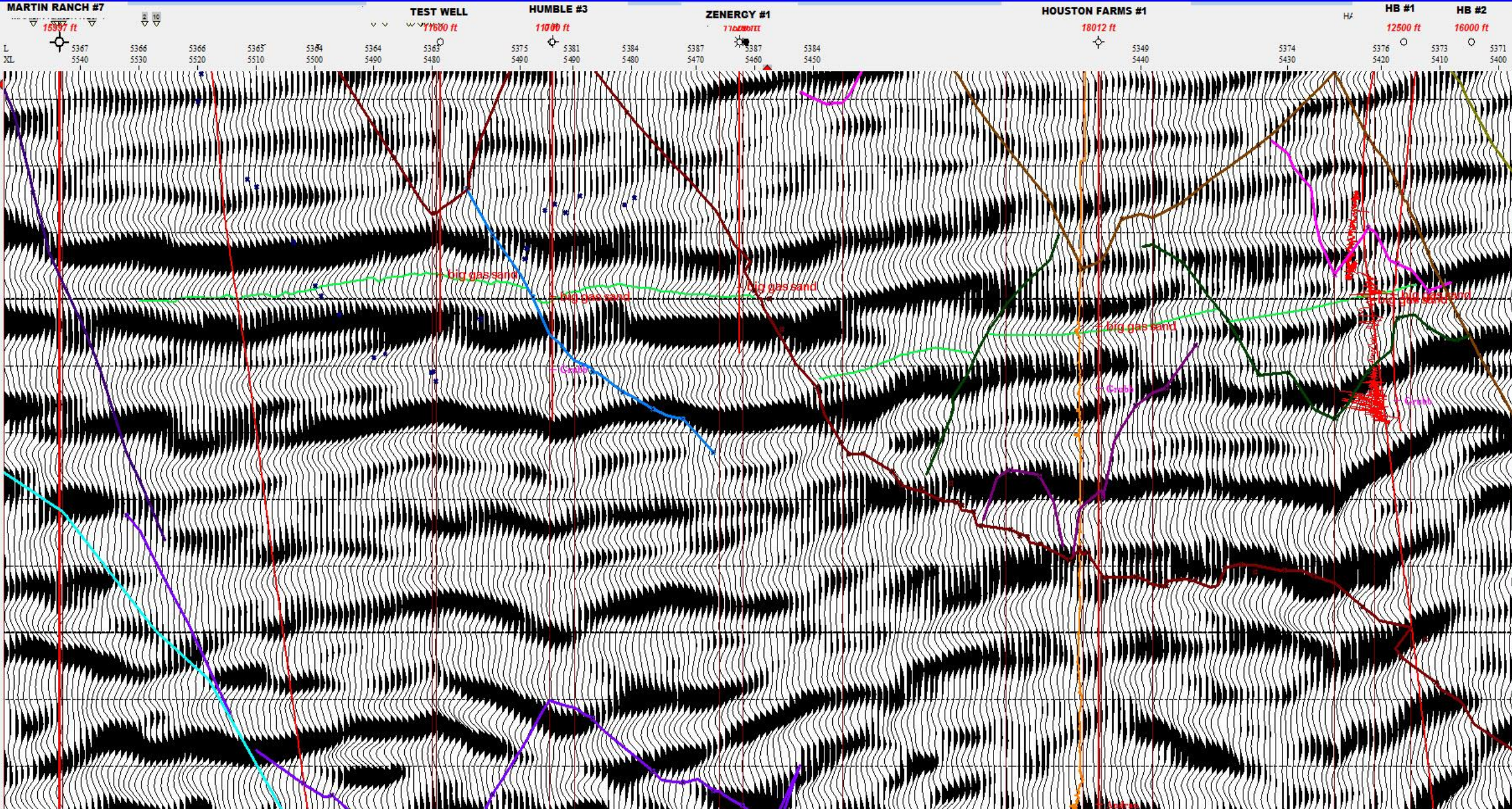



This Project is based on the recent discoveries Nettlecombe has produced from in Brazoria County.  
Current Production from this area includes 2 wells (HB#2 & HB#3): 1100 BO + 1700 MCF / DAY

If you have any interest, questions, or concerns regarding this project.

Please email: [nettle@nettlecombe.net](mailto:nettle@nettlecombe.net)

3000 Wilcrest Ste 240  
Houston, TX 77042  
Office: 713-652-4040  
[www.nettlecombe.net](http://www.nettlecombe.net)