

A. FLOOR / CEILING ASSEMBLY
 1 HOUR FIRE RATING
 GA FILE NO. FC 5517
 STC 66
 - 1" CEMENTITIOUS UNDERLAMENT
 - 3/4" T&G PLYWOOD SUBFLOORING
 - 22" PRE-ENGINEERED FLOOR TRUSS
 - FULL THICKNESS FIBERGLASS BATT INSULATION
 - 5/8" TYPE 'C' GYPSUM BOARD
 - 1/2" TYPE 'X' GYPSUM BOARD

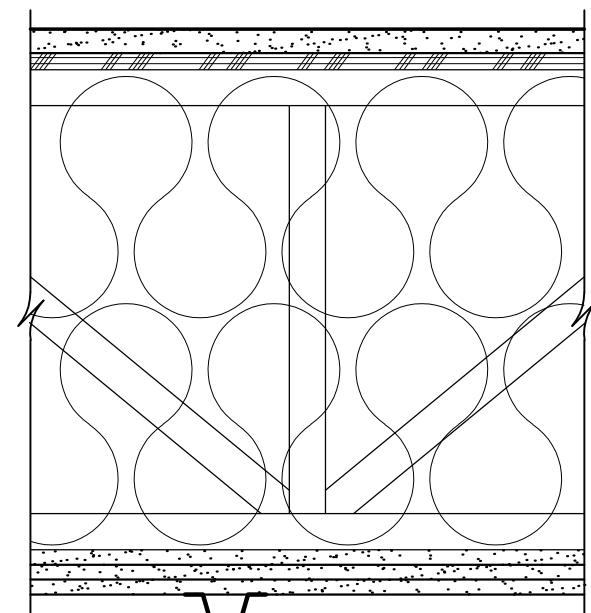

A1. 2ND & 3RD FLOOR / CEILING ASSEMBLY
 2 HOUR FIRE RATING
 GA FILE NO. FC 5751
 STC 66
 - 1" CEMENTITIOUS UNDERLAMENT
 - 3/4" T&G PLYWOOD SUBFLOORING
 - 22" PRE-ENGINEERED FLOOR TRUSS
 - FULL THICKNESS FIBERGLASS BATT INSULATION
 - 5/8" TYPE 'X' GYPSUM BOARD
 - 5/8" TYPE 'X' GYPSUM BOARD
 - 5/8" TYPE 'X' GYPSUM BOARD
 - HAT CHANNEL (25 GA. GALV.) @ 24" O.C.
 - 5/8" TYPE 'X' GYPSUM BOARD

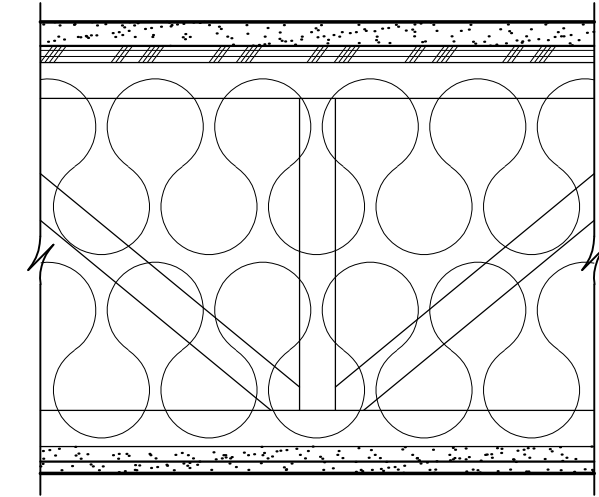

A2. FLOOR / CEILING ASSEMBLY
 2 HOUR FIRE RATING
 GA FILE NO. FC 5517
 STC 66
 - 1" CEMENTITIOUS UNDERLAMENT
 - 3/4" T&G PLYWOOD SUBFLOORING
 - 16" PRE-ENGINEERED FLOOR TRUSS
 - FULL THICKNESS FIBERGLASS BATT INSULATION
 - 5/8" TYPE 'C' GYPSUM BOARD
 - 1/2" TYPE 'X' GYPSUM BOARD

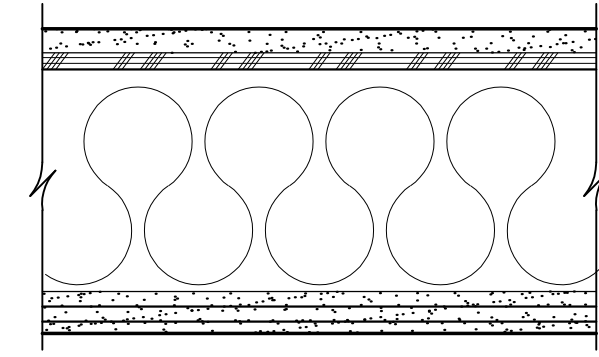

B. CORRIDOR / CEILING ASSEMBLY
 1 HOUR FIRE RATING
 GA FILE NO. FC 5406
 STC 55-59
 - 1" CEMENTITIOUS UNDERLAMENT
 - 3/4" T&G PLYWOOD SUBFLOORING
 - 2x10 FRAMING, SEE STRUCTURAL
 - FULL THICKNESS FIBERGLASS BATT INSULATION
 - 5/8" TYPE 'X' GYPSUM BOARD
 - 5/8" TYPE 'X' GYPSUM BOARD
 - 1/2" TYPE 'X' GYPSUM BOARD

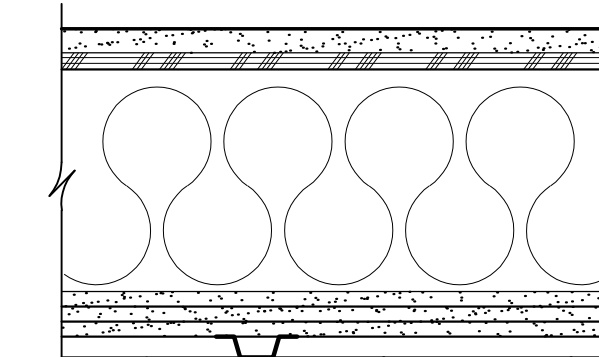

B1. CORRIDOR / CEILING ASSEMBLY
 2 HOUR FIRE RATING
 GA FILE NO. FC 5725
 STC 66
 - 1" CEMENTITIOUS UNDERLAMENT
 - 3/4" T&G PLYWOOD SUBFLOORING
 - 2x10 FRAMING, SEE STRUCTURAL
 - 2x10 SOLID BLOCKING OR 1/3 CROSS BRIDGING
 - FULL THICKNESS BATT INSULATION
 - 5/8" TYPE 'X' GYPSUM BOARD
 - 5/8" TYPE 'X' GYPSUM BOARD
 - 5/8" TYPE 'X' GYPSUM BOARD
 - HAT CHANNEL (25 GA. GALV.) @ 24" O.C.
 - 5/8" TYPE 'X' GYPSUM BOARD

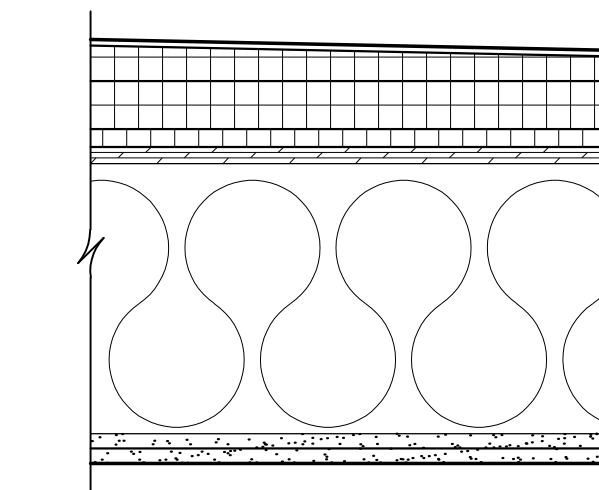

C. ROOF ASSEMBLY
 1 HOUR FIRE RATING
 GA FILE NO. RC 2602
 - 60 MIL FULLY ADHERED E.P.D.M. MEMBRANE
 - TAPERED INSULATION
 - 3/4" PERLITE BOARD
 - 3/4" GDX PLYWOOD, SEE STRUCTURAL
 - 2x12 WOOD FRAMING, SEE STRUCTURAL
 - FULL THICKNESS FIBERGLASS BATT INSUL.
 - 5/8" TYPE 'X' GYPSUM BOARD
 - 5/8" TYPE 'X' GYPSUM BOARD

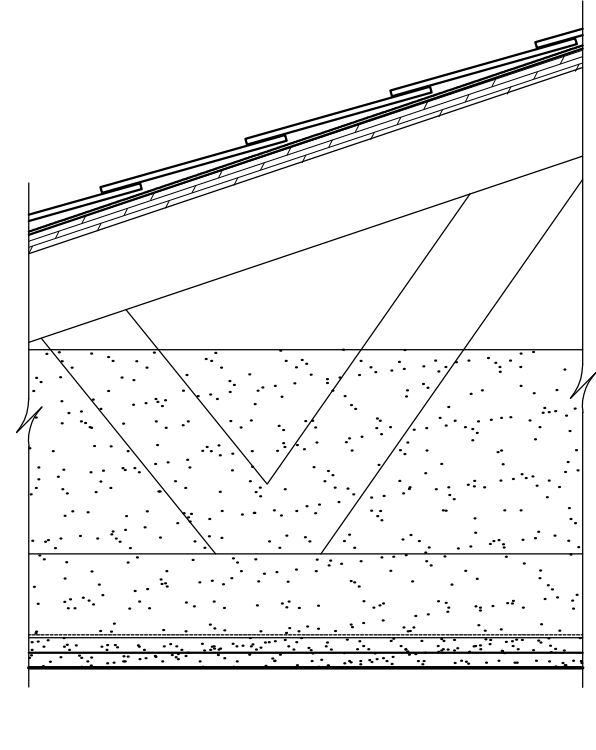

D. HOTEL ROOF / CEILING ASSEMBLY
 1 HOUR FIRE RATING
 GA FILE NO. RC 2602
 - CLASS 'A' ASPHALT SHINGLES
 - 15# FELT PAPER
 - 36" ICE & WATER SHIELD AT EAVE
 - 5/8" PLYWOOD ROOF SHEATHING, SEE STRUCT.
 - WOOD ROOF TRUSS
 - R-40 BATT INSULATION
 - 6 MIL VAPOR BARRIER
 - 5/8" TYPE 'X' GYPSUM BOARD
 - 5/8" TYPE 'X' GYPSUM BOARD
 - HAT CHANNEL (25 GA. GALV.) @ 24" O.C.
 - 5/8" TYPE 'X' GYPSUM BOARD

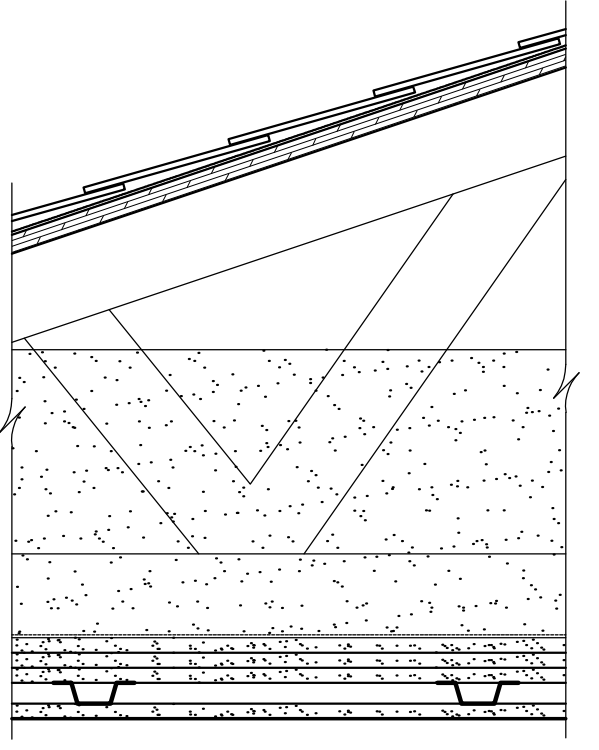

D1. ROOF ASSEMBLY
 2 HOUR FIRE RATING
 GA FILE NO. RC 2751
 - CLASS 'A' ASPHALT SHINGLES
 - 15# FELT PAPER
 - 36" ICE & WATER SHIELD AT EAVE
 - 5/8" PLYWOOD ROOF SHEATHING, SEE STRUCT.
 - WOOD ROOF TRUSS
 - R-40 BLOW-IN INSULATION
 - 6 MIL VAPOR BARRIER
 - 5/8" TYPE 'X' GYPSUM BOARD
 - 5/8" TYPE 'X' GYPSUM BOARD
 - HAT CHANNEL (25 GA. GALV.) @ 24" O.C.
 - 5/8" TYPE 'X' GYPSUM BOARD

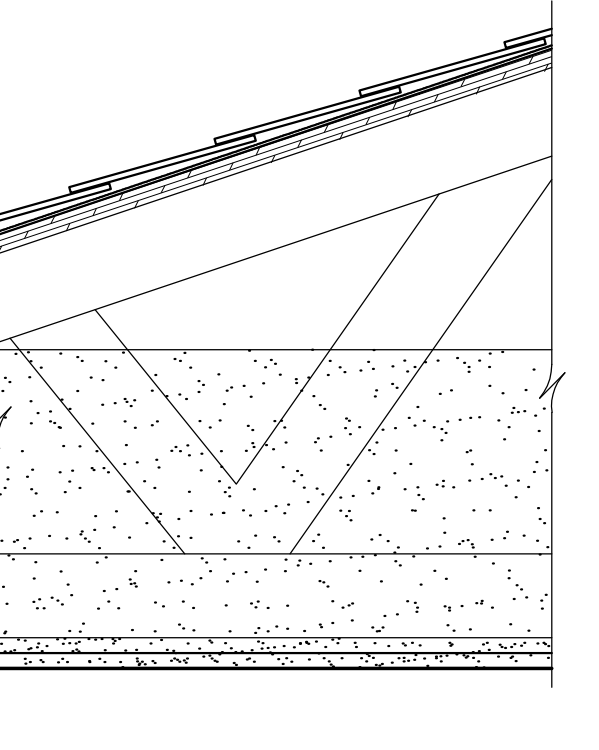

E. POOL ROOF / CEILING ASSEMBLY
 1 HOUR FIRE RATING
 GA FILE NO. RC 2602
 - CLASS 'A' ASPHALT SHINGLES
 - 15# FELT PAPER
 - 36" ICE & WATER SHIELD AT EAVE
 - 5/8" PLYWOOD ROOF SHEATHING, SEE STRUCT.
 - WOOD ROOF TRUSS
 - R-40 BLOW-IN INSULATION
 - 5/8" TYPE 'X' GYPSUM BOARD
 - 5/8" TYPE 'X' GYPSUM BOARD
 - MEDALLION PMR E.I.F.S. FINISH SYSTEM

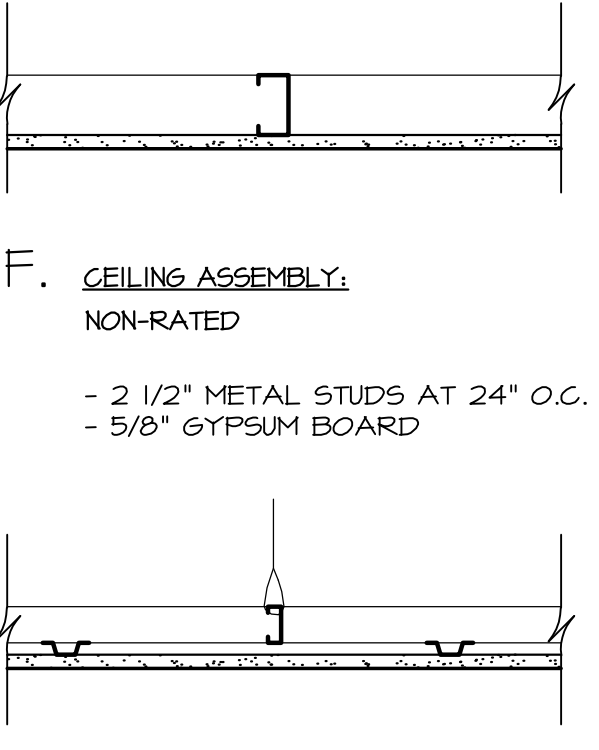

F. CEILING ASSEMBLY
 NON-RATED
 - 2 1/2" METAL STUDS AT 24" O.C.
 - 5/8" GYPSUM BOARD

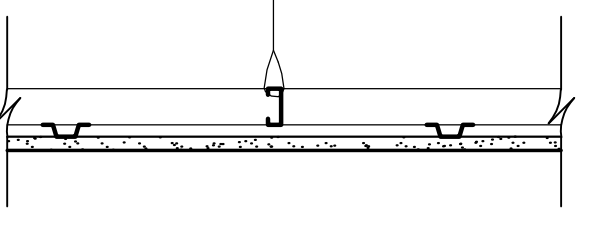

F1. CEILING ASSEMBLY
 NON-RATED
 - SUSPENDED METAL CARRYING SYSTEM
 - 5/8" GYPSUM BOARD

GENERAL NOTES:
 1. CONTRACTOR AND SUPPLIER ARE RESPONSIBLE TO VERIFY ALL COMPONENTS OF TESTED ASSEMBLY LISTED.
 2. SUBCONTRACTORS ARE RESPONSIBLE TO SUPPLY ALL PENETRATION ASSEMBLIES TO ARCHITECT FOR APPROVAL.

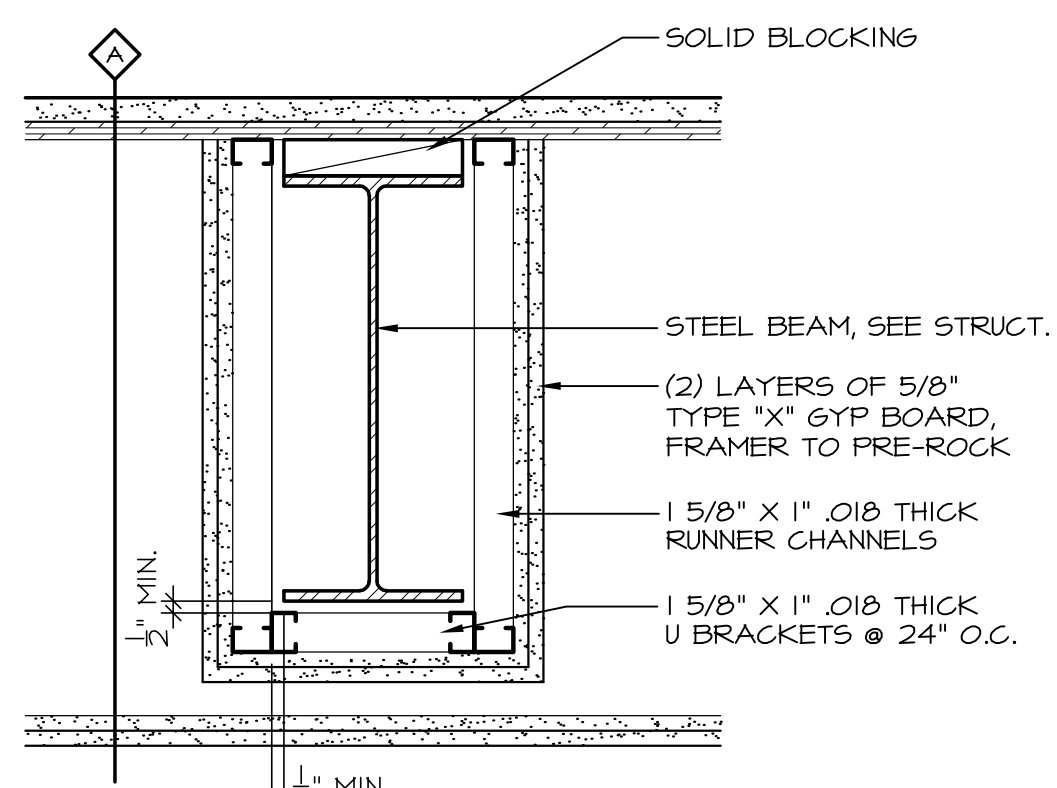

G. COLUMN COVER
 1 HOUR FIRE RATING
 GA FILE NO. CM 1451
 - TUBE STEEL COLUMN, SEE STRUCTURAL
 - 1/2" TYPE 'X' GYPSUM BOARD
 - 24 GAUGE M56 GALV. STEEL COVER
 - 1/2" TYPE 'X' GYPSUM BOARD

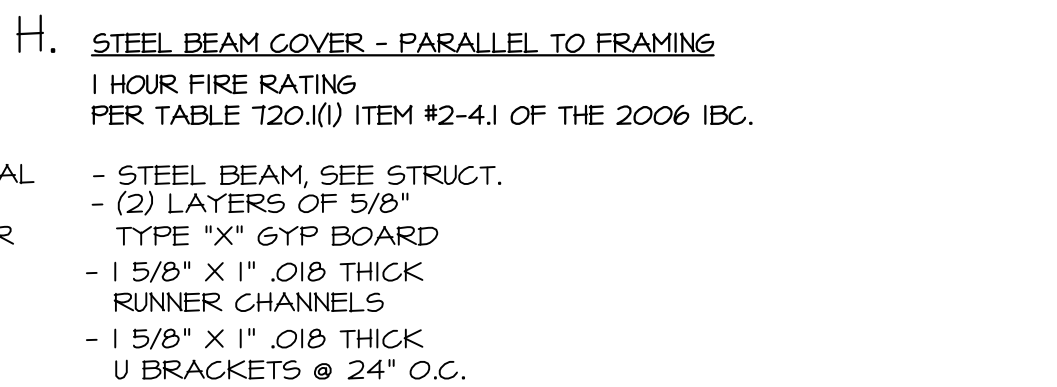

H. STEEL BEAM COVER - PARALLEL TO FRAMING
 1 HOUR FIRE RATING
 PER TABLE 120.1(I) ITEM #2-41 OF THE 2006 IBC.
 - STEEL BEAM, SEE STRUCT.
 - (2) LAYERS OF 5/8" TYPE 'X' GYP BOARD
 - 1 5/8" X 1" O18 THICK RUNNER CHANNELS
 - 1 5/8" X 1" O18 THICK U BRACKETS @ 24" O.C.

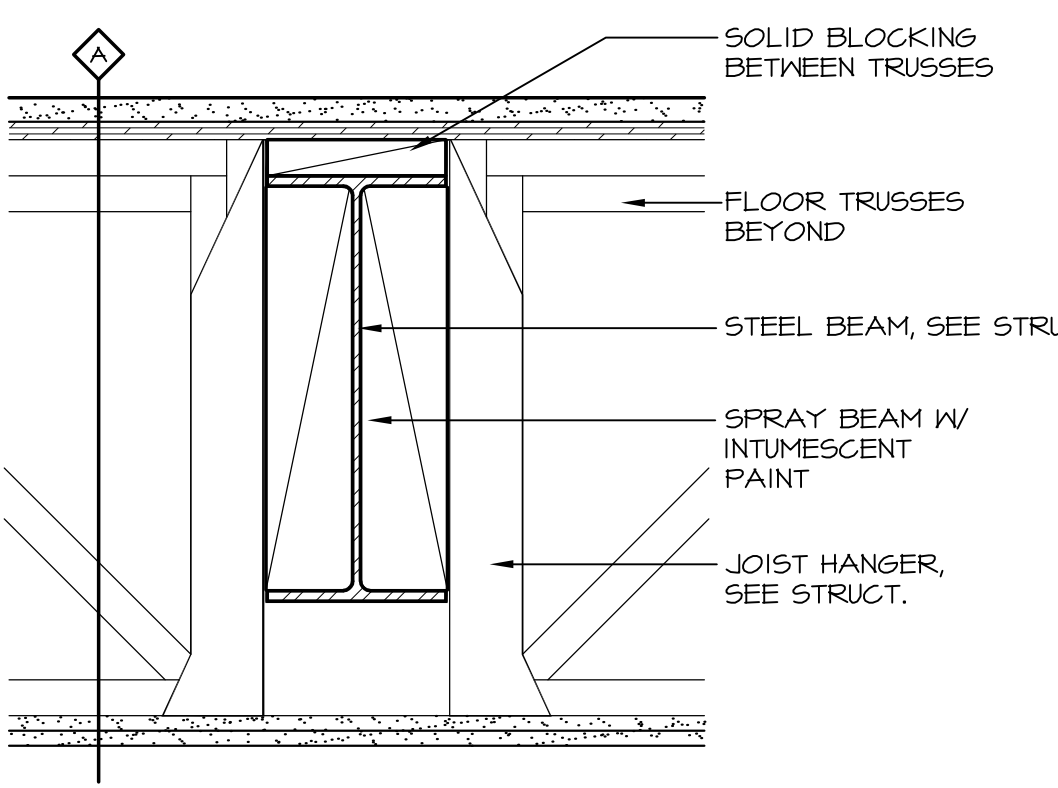

H1. STEEL BEAM COVER - PERPENDICULAR TO FRAMING
 1 HOUR FIRE RATING
 - STEEL BEAM, SEE STRUCT.

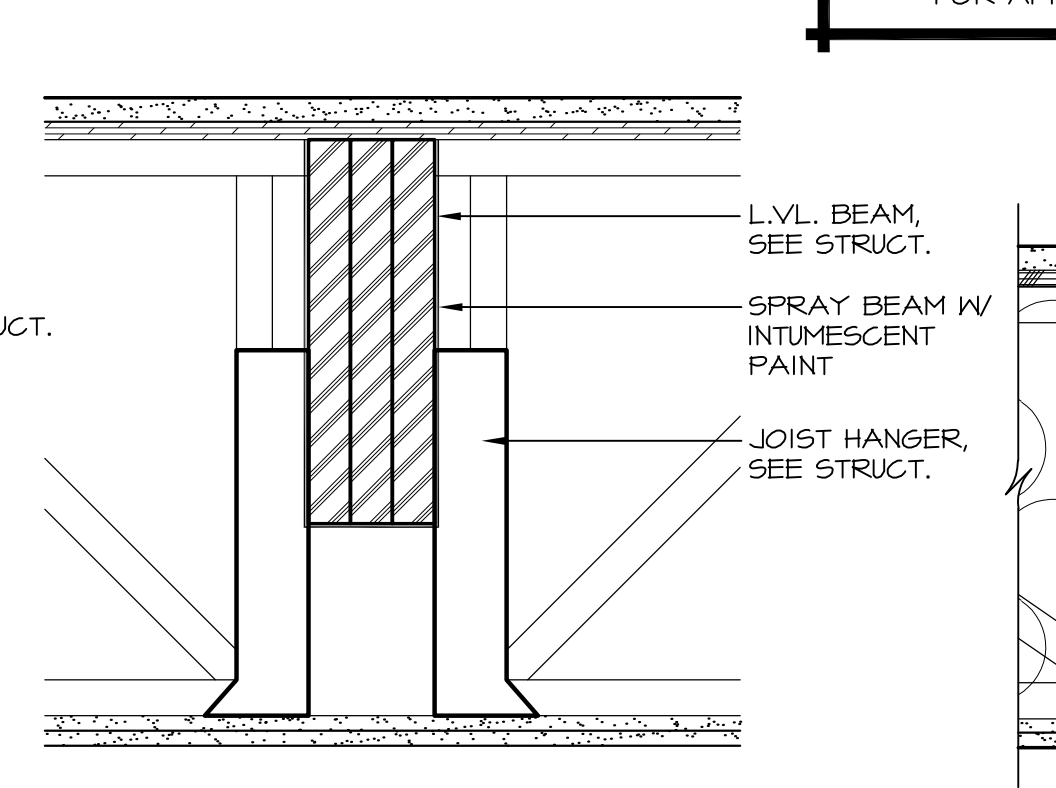

J. SULLAM BEAM COVER
 1 HOUR FIRE RATING
 - L.V.L. BEAM, SEE STRUCTURAL

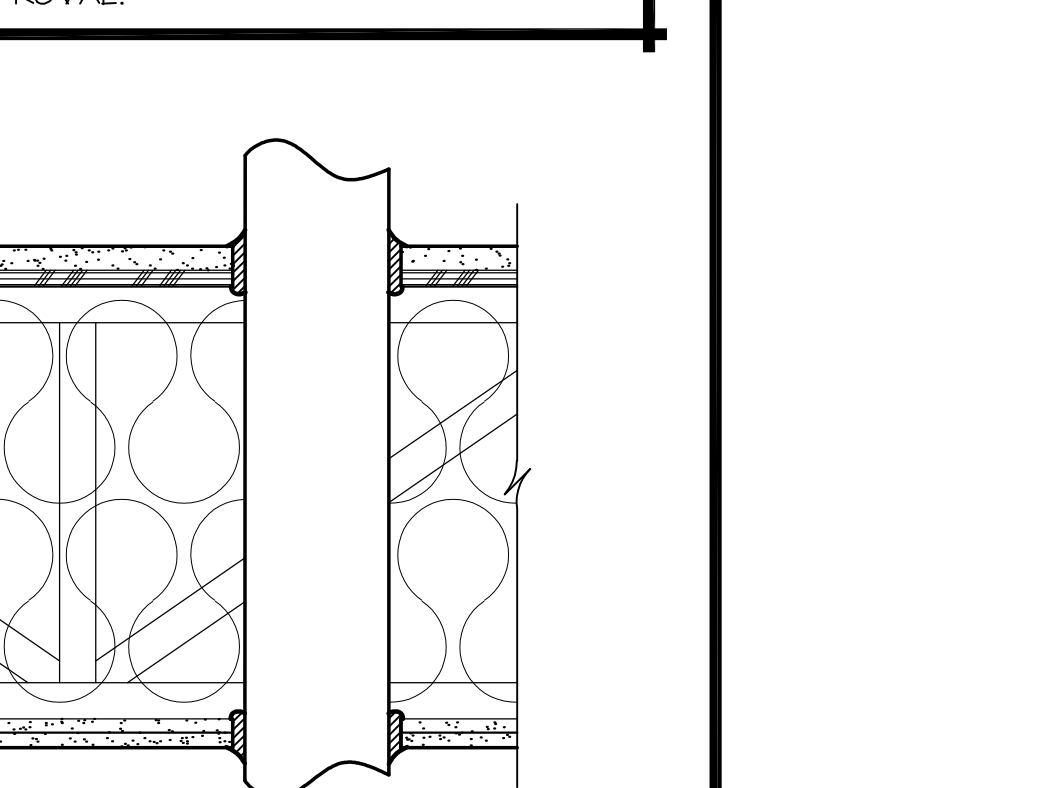

K. THROUGH PENETRATION FIRESTOP
 2 HOUR FIRE RATING
 UL SYSTEM NO. F-C-1054
 - FLOOR ASSEMBLY
 - FLOORING & TOPPING
 - TRUSSES
 - FURRING CHANNELS
 - GYPSUM BOARD
 - CAULK, MIN. 3/4" HILTI INC. - F5-ONE SEALANT BEARING THE UL LISTING MARK

ASSEMBLY TYPES
 SCALE: 1/8" = 1'-0"

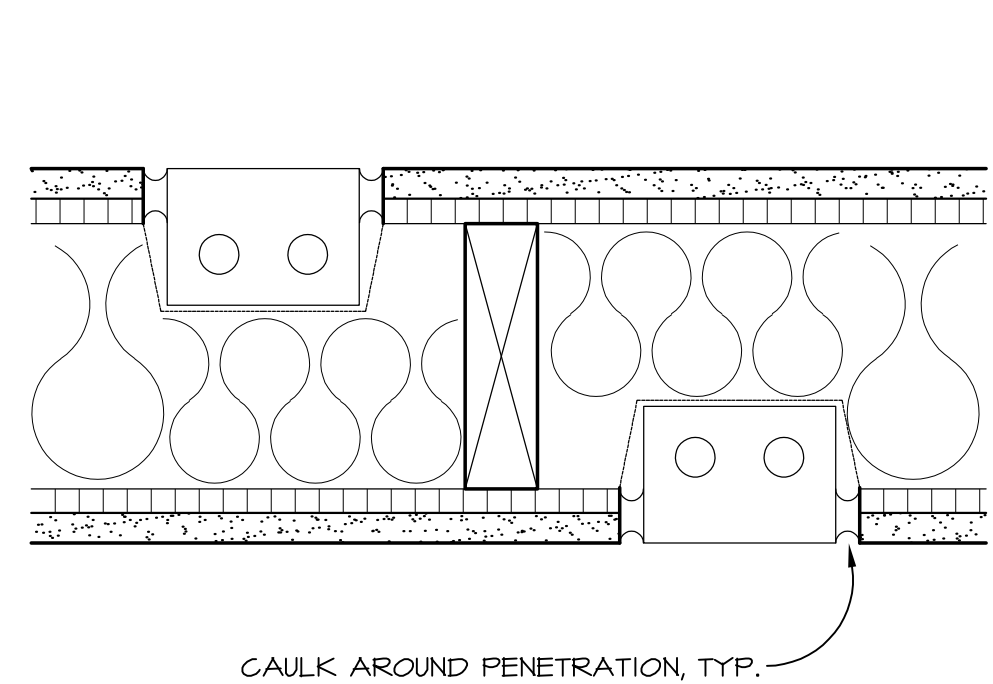

1. PLAN

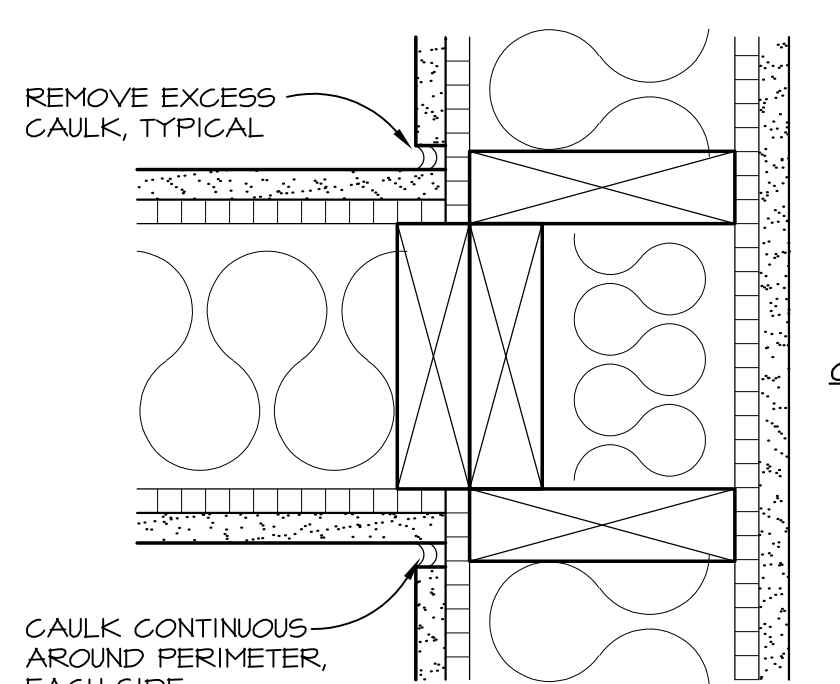

2. PLAN

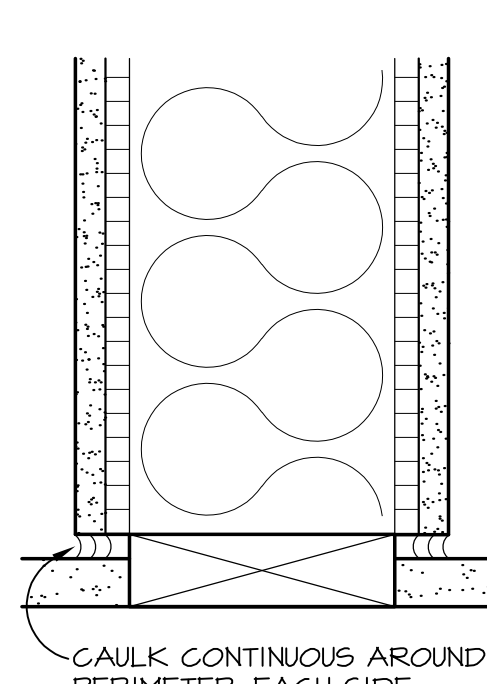

3. SILL SECTION

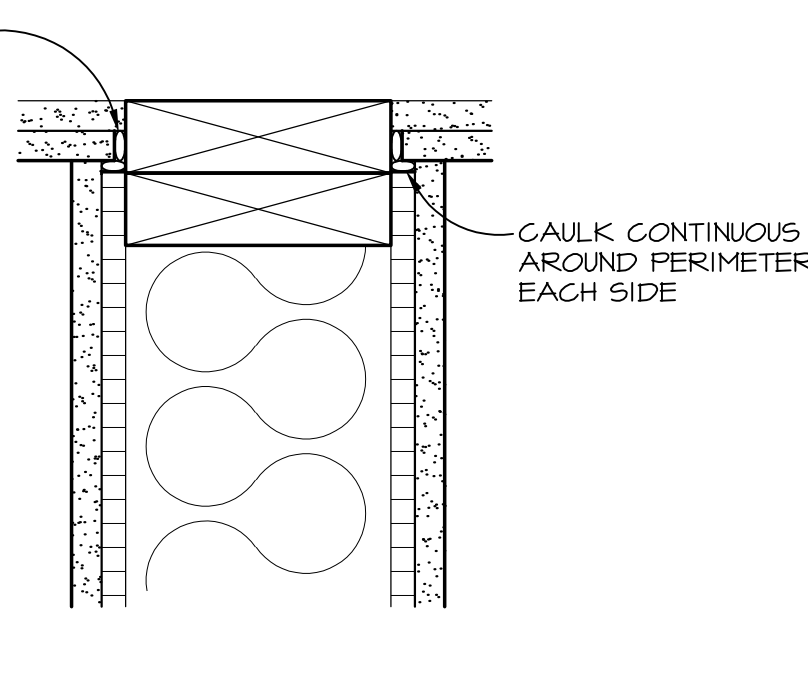

4. HEAD SECTION

'QUIET SEAL' SOUND CAULK INSTALLED BY DRYMALLER
SEALANT CONSTRUCTION DETAILS
 SCALE: 3/8" = 1'-0"

REVISION SCHEDULE			
REVISION NUMBER	REVISION DATE	AUTHORIZED BY	DESCRIPTION
1	5/23/2014	FRANCHISE	REVISED TO 2 HOUR RATED

CEILING ASSEMBLY PLANS:

LEGEND	
[Pattern]	TYPE A ASSEMBLY
[Pattern]	TYPE A1 ASSEMBLY
[Pattern]	TYPE A2 ASSEMBLY
[Pattern]	TYPE B ASSEMBLY
[Pattern]	TYPE B1 ASSEMBLY
[Pattern]	TYPE C ASSEMBLY
[Pattern]	TYPE D ASSEMBLY
[Pattern]	TYPE D1 ASSEMBLY
[Pattern]	TYPE E ASSEMBLY
[Pattern]	OPENING THROUGH CEILING ASSEMBLY

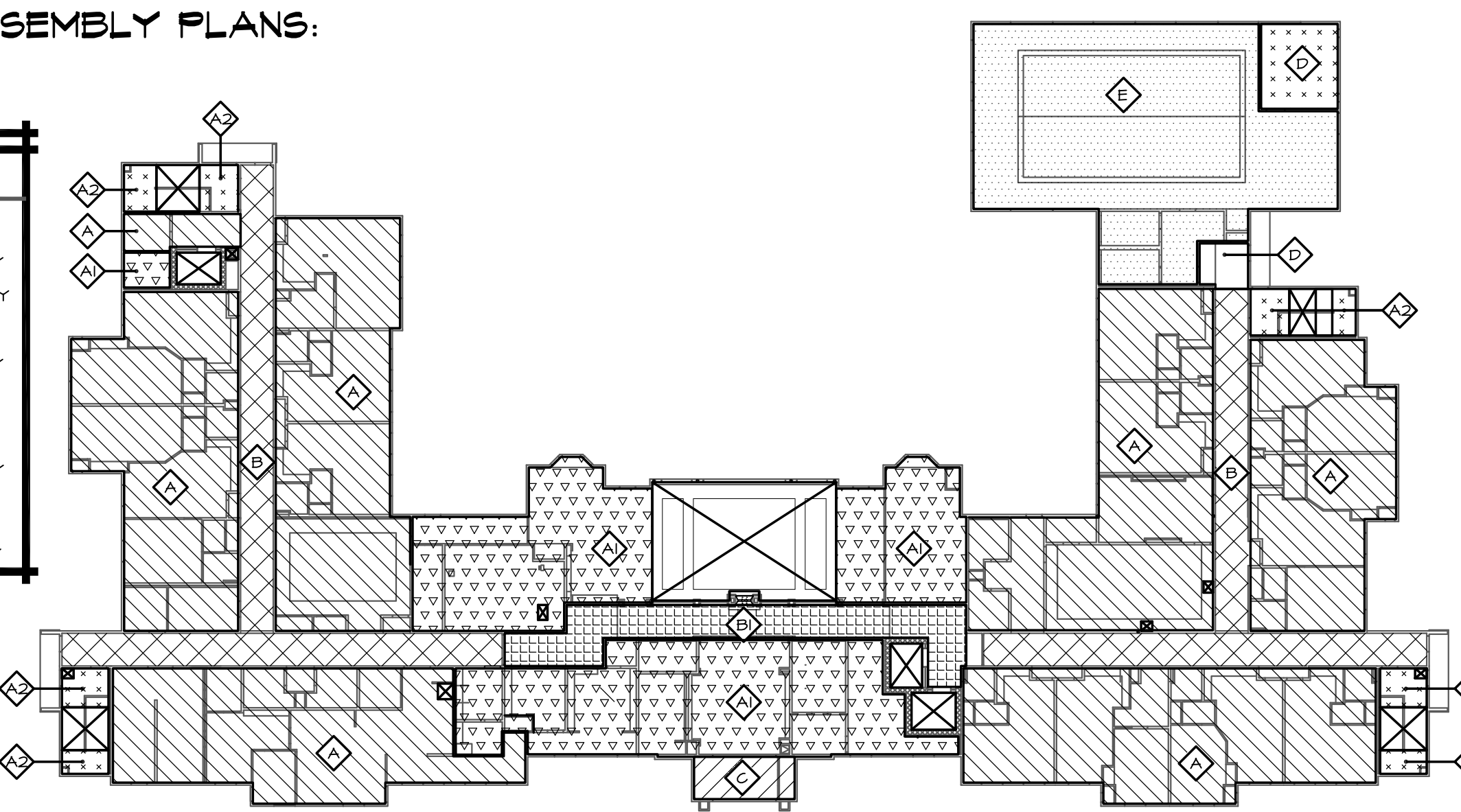

FIRST FLOOR CEILING PLAN
 TRUE PLAN
 NORTH
 NT5

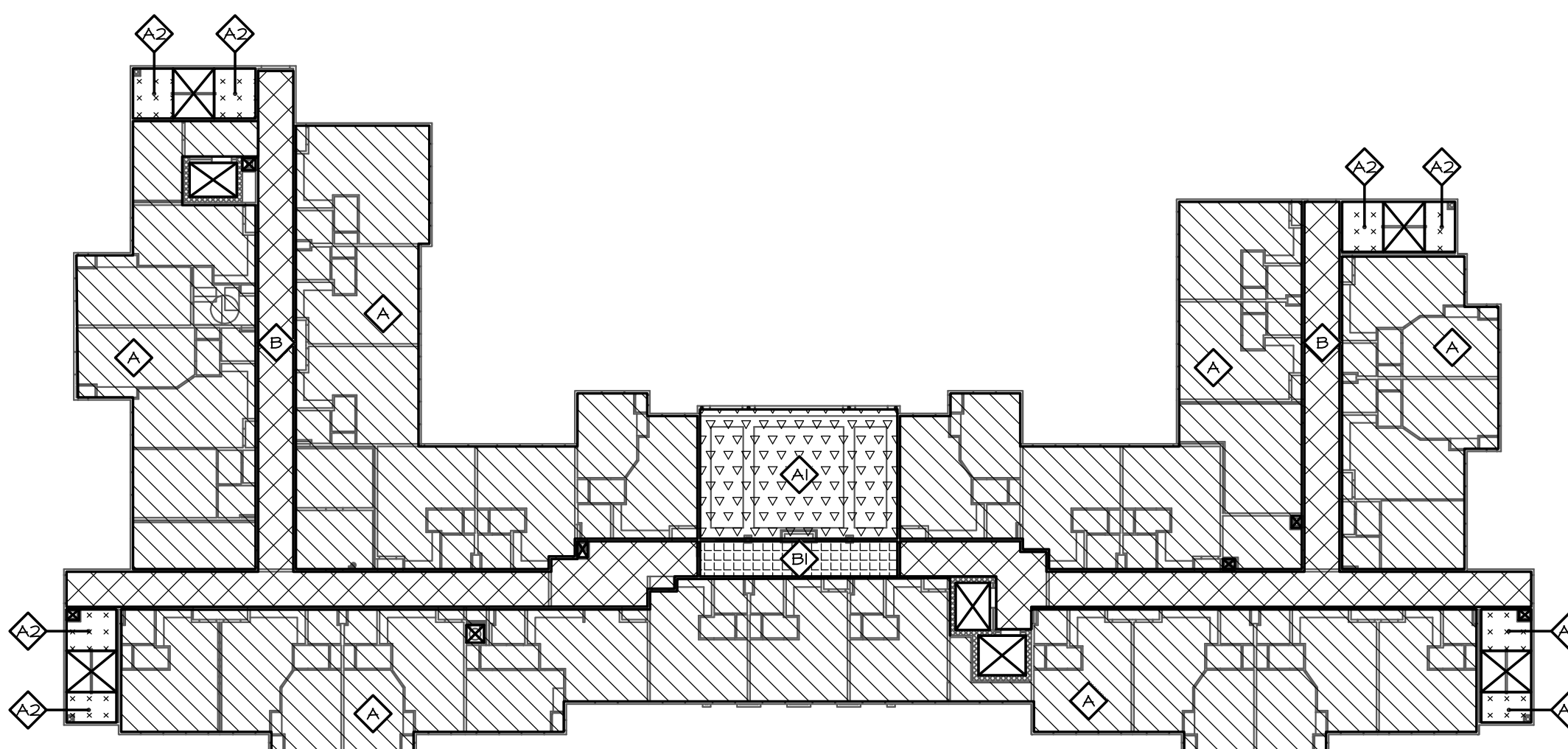

SECOND FLOOR CEILING PLAN
 TRUE PLAN
 NORTH
 NT5

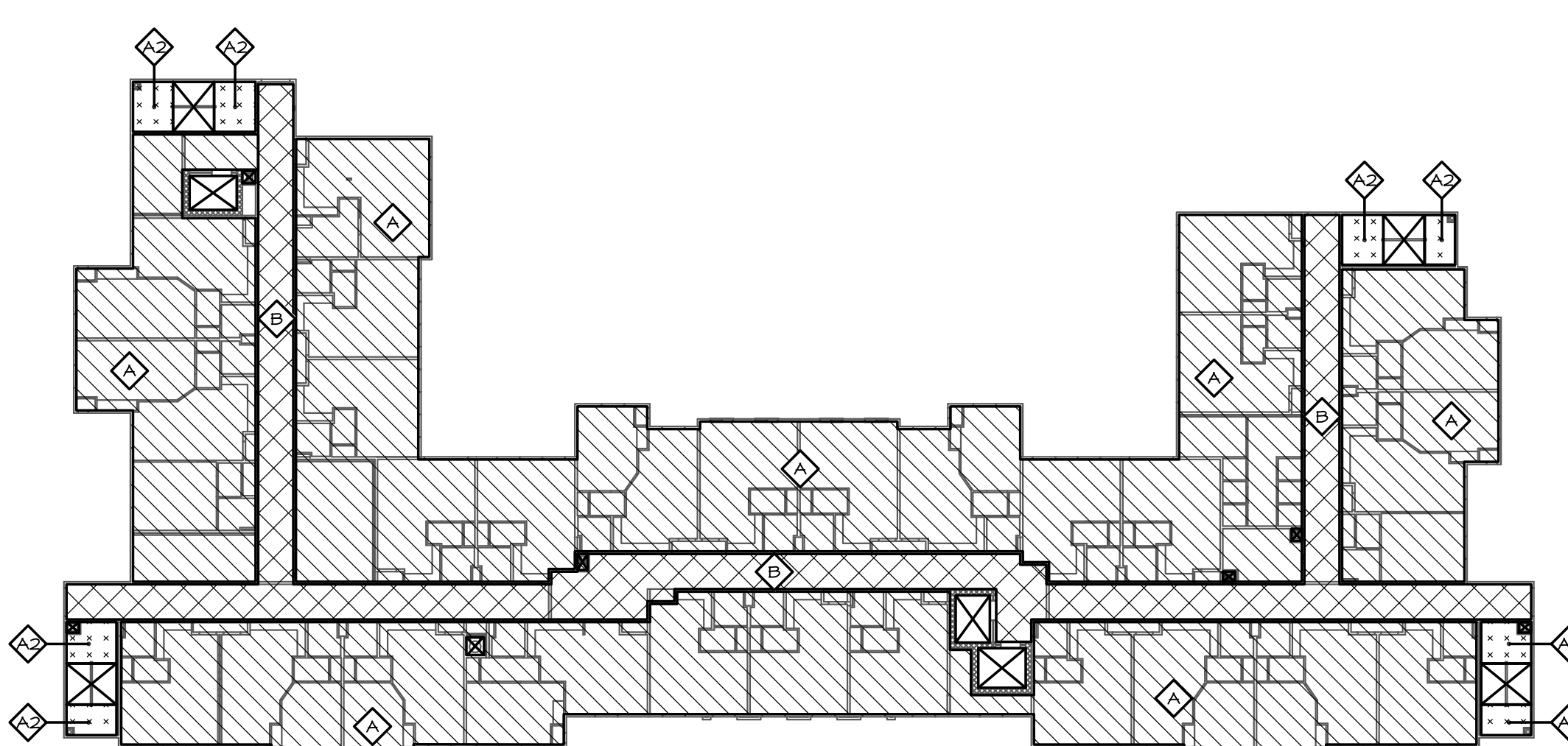

THIRD FLOOR CEILING PLAN
 TRUE PLAN
 NORTH
 NT5

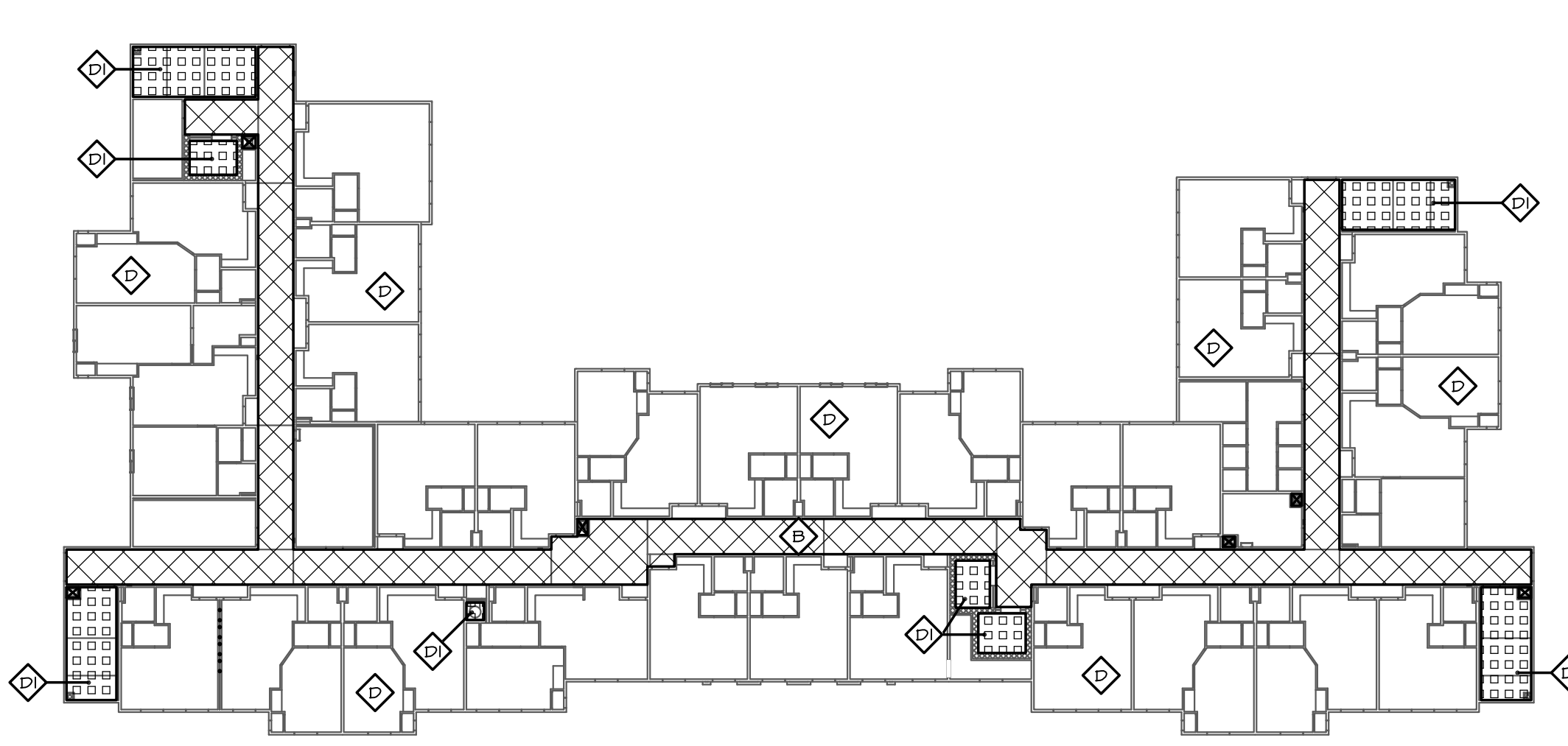

FOURTH FLOOR CEILING PLAN
 TRUE PLAN
 NORTH
 NT5